WEATHER FORECASTS

For 36 hours ending 5 p.m., Thursday:
Victoria and vicinity—Light to moderate winds, generally fair and mild, with occasional showers.

Victoria Daily Times

TIMES TELEPHONES

Business Office 1090
Circulation 2345
Editorial Department 45
City Editor 5769
Editor 1265

VOL. 68 NO. 106 — VICTORIA, B.C., WEDNESDAY, MAY 5, 1926—16 PAGES — PRICE FIVE CENTS

BRITAIN PROVISIONED FOR WEEKS OF STRIKE

Over 200 Students to Receive Degrees From University of B.C.

GRADUATION RESULTS SHOW B.C. UNIVERSITY MAINTAINS HIGH STANDARDS IT SET

Two Hundred and Nineteen Students Graduate; W. Chalmers, Vancouver, Wins Governor-General's Gold Medal; 108 First-year Students Fail; Ninety-eight Pass With Supplementals; Several Fourth-year Students Fail; Miss Dorothy Dallas, Vancouver, Wins Nichol Scholarship.

Vancouver, May 5.—More than 200 students, a record number, will receive their degrees from the University of British Columbia Thursday afternoon, according to the annual final examination results which were approved by the Senate to-day.

Two hundred and nineteen students will graduate, sixteen receiving their M.A. degrees and four their M.A.Sc. degrees. Fifty-four students won their B.A. with honors, while 123 won their B.A. in the ordinary pass list. Eighty-four students of applied Science will receive their B.A.Sc. degrees.

Three young women will be capped as B.A.Sc. in nursing, while nine will receive their B.S.A. degrees, completing their four years in agriculture.

That the university is anxious to maintain the high standard for which it has become famous is reflected in the fact that 108 first-year students failed entirely. Ninety-eight students of the same year were passed with supplementals and similar failures were meted out in other years.

The old adage that "seniors never fail," went astray this year, a number of fourth-year students being invited to repeat their year.

MEDAL AWARDED

The Governor-General's gold medal has been awarded to a Vancouver student, William Chalmers, Arts '26. This medal is given to the student standing at the head of the graduating class, either in arts, science or agriculture.

This is the first time in a number of years that the highest prize at the university has been won by a Vancouver student. Last year's winner was a Victoria co-ed, and the previous year's was a Penticton student.

(Concluded on page 2)

Arts Degree Conferred Upon Victorians

The degree of the Bachelor of Arts was conferred upon the following Victoria graduates at the University of British Columbia: In Pass course, Class 2 (names in order of merit): Frank Potter, Charles F. Swannell, Marjorie H. Leeming, Franklin O. Levers, Flora M. Musgrave, May E. Beane, Alyce A. W. Baines, May Garesche. Passed: Jean W. McCrae, Marion I. Bullock-Webster, Betty Fuller, and John Leslie Catterall. Franklin Levers won second prize in the Native Sons of Canada Scholarship, $150.

BOY FELL IN GORGE BUT ESCAPED DEATH

Shrubs Broke Descent and Prevented Him Rolling Into Niagara River

Niagara Falls, Ont., May 5.—Falling fifty feet into the Niagara Gorge to-day, William Lyle, sixteen, of this city, escaped death by a miracle. Lyle was walking along a pathway at the top of the bank when he slipped and plunged over the cliff.

He took a sheer drop of more than fifty feet, and then struck some shrubs, which broke his fall and prevented him from rolling the rest of the more than 150 feet to the river's edge.

Lyle was brought to the top of the bank by rescuers and taken to a hospital, where it was said he was badly bruised and shocked. No bones are believed to have been broken.

BRITISH MINERS ASK GERMAN SUPPORT

Strike Appeal Made in Berlin Socialist Newspaper Vorwaerts by A. J. Cook

Berlin, May 5—A. J. Cook, general secretary of the British Miners' Federation, broadcast an appeal to the German workers for support of the British strike through the columns of the Socialist newspaper, Vorwaerts, to-day.

The appeal expresses appreciation of the sympathetic attitude of the German miners and declares the Miners' International Federation is a real, living body which will strive for international regulation of the hours and conditions of work.

Warden of Prison Killed by Convicts Who Made Escape

Joliet, Ills., May 5.—Deputy Warden Peter Klein of the Statesville Penitentiary was beaten to death by seven convicts in a prison break today, the first escape from the great steel modern prison. The convicts escaped in an automobile after leaving Klein in a cell.

EARTH SHOCKS FELT IN CHILE

Santiago, Chile, May 5—Two strong earth shocks in quick succession were felt here about 9.37 o'clock last evening. The disturbances caused considerable alarm.

JAPANESE STRIVE FOR MASTERY OF AVIATION SCIENCE

Slow to Learn But Extremely Thorough, Japanese Make Fine Air Pilots

A tribute to the persistence and ability with which Japan has studied aviation was paid by W. E. Gooch, leading Tokio business man, arriving on board the Empress of Australia yesterday afternoon. Mr. Gooch is a member of the firm of Gooch & Gillon, well known importers, and Orient agent for the British American Tobacco Company.

Interested from the start in the prospects of commercial and military flying Japan has kept step with the progress being made in other countries, and is to-day a considerable power in the air, believes Mr. Gooch.

The first national action was the purchase of some $3,000,000 worth of the latest aircraft types from Great Britain. That was a few years ago. Since that time about sixty officers trained in the Royal Flying Corps were employed to operation flying and technical schools for Japanese pilots.

Addressing the mastery of the new science with the same persistence and careful attention to details that characterized all their national movements the Japanese have gained a considerable success in their flying endeavors, says Mr. Gooch, who has been in permanent residence in the country for twenty-one years.

Commercial flying, so far, has not made very rapid progress in Japan, but flying for home defence purposes has been promoted to a state of high

(Concluded on page 3)

SLOAN CLOSES ISLAND MINE AS DANGEROUS

Big Section of Cassidy Property Permanently Sealed to Protect Miners

Mysterious Blow-outs Make Work Too Hazardous, Mines Minister Rules

Moving to protect the lives of Vancouver Island coal miners, Hon. William Sloan, Minister of Mines, to-day ordered the permanent closing of a large section of the Granby Consolidated Mining & Smelting Company's coal mine at Cassidy, Vancouver Island.

Operators of the mine were informed by the Minister to-day that they might remove all coal already mined in the area of their mine affected by recent blow-outs but must not do any further mining. This action followed lengthy investigations by the Minister himself and experts of his department. They came to the conclusion that if the lives of the miners were to be adequately protected the dangerous section of the mine must be closed.

CONDITIONS PUZZLING

Conditions in the affected area of the mine are said to be unique. Inquiries by officials of the Mines Department here in all the important coal fields in the world have failed to reveal a parallel case. No method of successfully controlling blow-outs or small explosions of gas has been found. Numerous occurrences of this kind have marked the recent operations of the mine, culminating recently in the death of two miners.

Mr. Sloan ordered the temporary closing of the affected area some days ago and, after spending two days underground himself with his inspectors, made this order permanent to-day. It was explained at the Mines Department that the Minister is averse to interfering in any way with coal operations, particularly during the present period of depression in the coal business, but feels that the safety of the miners is a paramount consideration.

SUDDEN TORRENTS OF RAIN AND HAIL SOAK WHOLE COAST

Total Precipitation Reaches High Figure as Unexpected Downpour Awakens People

Torrential rain and hail, which last night roused most Victoria families from their slumbers, brought the total rainfall during the present wet spell up to .83 of an inch. As the average rainfall for May is only 1.01 inches, the city has enjoyed already almost all the moisture it usually gets in the entire month.

Last night's sudden downpour started precisely at 1.20 and constituted one of the heaviest rains noted here for months. For a few minutes the water poured the proverbial cats and dogs and then turned to hail. It was the rattle of hailstones on the roofs that awakened most people about 1.30. Turning again to rain, the downpour lasted until 5 a.m.

HEAVY PRECIPITATION

From noon yesterday until the rain stopped early this morning no less than .44 of an inch fell. Of this .17 of an inch fell yesterday afternoon before 5 and .27 during the night deluge. When the sudden torrent was at its peak one-tenth of an inch fell in five minutes.

The rain swept the entire coast, falling in most places more heavily than here. In Vancouver 1.12 inches had fallen in the twenty-four hours ending 5 a.m.; at Estevan, on the West Coast of the Island, 1 inch; at Portland .60; and at Seattle, .64.

While the coast forest fire situation is well in hand now as a result of the moisture, only small showers have reached the interior and fires are still burning at many places there. It is hoped that before the present unsettled spell is over the rain may penetrate as far as the Kootenay country, where the fire situation is worst.

The rain of the last few days has penetrated far into the soil around Victoria, according to farmers and gardeners. Last night's hail, however, did some damage to small plants and seedlings, battering them down into the earth. Many amateur gardeners found favorite plants to-day drooping under the onslaught of hail.

SHARES IN DEBATE IN BRITISH HOUSE ON GENERAL STRIKE

ARTHUR HENDERSON

SPANISH AIRMAN REACHES MACAO

Hongkong, May 5.—Captain Joaquin Loriga Taboada, flying with Captain Gallarza from Madrid to Manila, arrived in Macao, a Portuguese dependency, this afternoon and was given an enthusiastic reception.

Irish Free State Mails From Britain Are Now Cut Off

Belfast, May 5.—Owing to the suspension of shipping services to and from Holyhead and Fishguard, all mail communication between the Irish Free State and Great Britain has been suspended until further notice. Belfast is still getting mail.

One hundred dockmen and carters are now unemployed in Dublin. By this evening 4,000 will be idle.

The Ulster Government is taking steps to deal with food and coal profiteers.

ASKS EUROPEAN MINERS TO AID BRITISH STRIKERS

FRANK HODGES

A meeting of the committee of the International Federation of Miners in Brussels or London in a few days is to be called by Mr. Hodges, one of the British leaders, who is secretary of the International Federation.

OUTBREAKS OF STRIKE VIOLENCE AT POINTS IN GREAT BRITAIN

London, May 5.—Fighting occurred in the Shepherd's Bush district of London this afternoon.

When a tram car running under police protection broke down, a crowd gathered and began throwing missiles through the windows. A motor bus was also stoned and finally overturned. Then a free fight broke out in which women participated.

Many were injured by broken glass. The police used their clubs freely.

CONSTABLES INJURED

Liverpool, May 5.—Hooligans attacked busses manned by volunteers in Wallasey, a suburb of Liverpool, this afternoon. Two policemen were injured. The drivers and conductors of the busses were roughly handled.

Leeds, Eng., May 5.—Several thousand strikers here attacked an emergency tram car with lumps of coal. The windows of the car were smashed. Some of the passengers had narrow escapes from injury.

Several windows in buildings in the main thoroughfare were smashed.

The police, after arresting one man, were obliged to keep his comrades off with clubs.

Soon afterwards the windows of two more tramcars were smashed and several passengers received cuts about the face.

FIVE ARRESTED

Stoke-on-Trent, Eng., May 5.—Five persons were arrested and several injured in a fight between police and 700 rowdies here, growing out of an attempt to run motorbusses to-day. The bus windows were smashed and police were forced to use their clubs vigorously to break up the mob.

OUTBREAKS IN GLASGOW

Glasgow, May 5.—Disorders in connection with the general strike were resumed in Glasgow to-day. There were numerous attacks on busses. In the centre of the city a tramway inspector was pulled off a car and so roughly handled that he was taken to a hospital.

In the town of Parkhead, the outlook was so alarming that mounted police were called out.

Gangs of youths smashed the windows of one tram car, but the passengers escaped.

BUSSES WITHDRAWN

So great was the hostility toward the bus service that hundreds were withdrawn.

One bus was overturned and smashed. Two others were badly damaged and in many cases the busses were forced to speed up to escape pursuing gangs.

SERVICE FAILED

Nottingham, May 5.—The local bus company's attempt to supply emergency service with volunteer workers failed. Crowds of strike sympathizers seized the busses, removed the carbureters and poured out the gasoline. One car was overturned.

NO NEGOTIATIONS

London, May 5 (2.10 p.m.)—Reports that negotiations for settlement of the strike had been reopened were categorically denied at Labor headquarters this afternoon.

Denial of the report negotiations had been reopened was also made by Premier Baldwin's secretary.

LIQUOR KILLS FIVE MEN IN LEVIS, QUE.

Three Are Ill Following Drinking Done Last Night; Inquest is Held

Deaths Cause Great Deal of Uneasiness in Quebec City District

Quebec, May 5.—Five men residing in Levis, on the St. Lawrence River opposite here, lost their lives as the result of alcoholic poisoning. An inquest is being conducted.

The men are said to have drunk poisonous liquor last evening, but pending the outcome of the inquest further details are not available.

The quintet of deaths has caused a great deal of consternation in the city and district.

Those who lost their lives were L. Bernier, E. G. Gagnon, F. Poliquin and A. Poliquin.

J. Bourget, Rene Drolet and Joseph Hanson are ill.

Earthquake is Recorded in U.S.

Washington, May 5.—An earthquake was recorded early to-day on the seismograph of Georgetown University, beginning at 1.29 a.m., and lasting until 2.10. The maximum disturbance was between 1.42 and 1.44 and Director Tondorf located the centre as 2,700 miles from Washington, in a northerly direction.

Legislator Died In Nova Scotia

Halifax, May 5.—Daniel McLean, a member of the Legislative Council of Nova Scotia, died yesterday at his home in Orangedale. His death leaves the Legislative Council with four vacancies, the present number of members being seventeen, and the quota of seats twenty-one.

SENATE DECLARES SIXTIETH BIRTHDAY OF THIS COUNTRY OUGHT TO BE CELEBRATED

Ottawa, May 5.—In the opinion of the Senate, "it is expedient that preparations be made for the celebration of the sixtieth anniversary of the Confederation of the Provinces of Canada."

Senator Lewis, who proposed the resolution, believes the celebration next year should be made nation-wide and should not be confined solely to Dominion Day. The anniversary celebration, he said, should be made a feature of all celebrations of every character throughout the year.

Senator Dandurand, Government leader, thought advantage should be taken of the sixtieth anniversary of Confederation "to bring before the people the matter of our national growth and achievements."

The resolution was passed yesterday.

NO NEGOTIATION TILL STRIKE ENDS SAYS BALDWIN

British Premier Declares Government Under No Conditions Will Yield to General Strike; Home Secretary Intimates Administration Ready to Use Troops to Maintain Vital Services During Stoppage of Work If Necessary.

London, May 5.—"The nation remains calm and confident in the face of the national crisis," an official spokesman for the Government informed the press at 6.30 p.m. to-day.

Food and fuel supplies "sufficient for many weeks" were assured, he declared, in a statement dealing with the general strike.

The House of Commons rose at 6.56 o'clock this evening without having taken any definite steps for reopening negotiations between the Government and the strikers.

Premier Baldwin told the House the Government under no circumstances would ever yield to the general strike. The moment the strike was called off unconditionally, the Government was prepared to resume negotiations.

His statement was similar to one made in the House of Lords by the Earl of Birkenhead, who said the Government would not negotiate for a settlement of the coal miners' dispute as long as the general strike continued.

TO MAINTAIN SERVICES

London, May 5.—Sir William Joynson-Hicks, Home Secretary, made a statement in the House of Commons this afternoon which hearers interpreted as meaning the Government was prepared to use troops to maintain services of vital importance, such as the railways, if necessary.

Sir William said the Government was empowered to call on the crown forces to assist in maintaining any services the Government deemed vital. He designated such services as electricity, maintenance of the electrical and mechanical plants and machinery of the port of London, the transport of motor fuel and continuance of the railway services.

His pronouncement was greeted with loud cheers from the Conservative majority.

ELECTRIC LIGHTS

London, May 5.—Sir William Joynson-Hicks, Home Secretary, told the House of Commons to-day that despite the general strike the great bulk of the electric light stations throughout London were working admirably. Conditions regarding the railways were improving.

At some docks, food in cold storage was in danger of spoiling.

Sir William said he proposed to-night to ask the community as a whole to enroll as special constables in much larger numbers. The 7,500 original specials were already on duty and 3,000 more had been sworn in during the last two days.

In view of the danger that would arise, he had directed the police not to allow a projected mass procession to-night into the heart of London under the auspices of the Deptford branch of the Communist Party and the national unemployed workers' committee.

RUMORS NOT WANTED

He warned the House and the country against alarmist rumors.

"I want the country as a whole to stand firm in this grave crisis and not be excited or worried by rumors," he said.

The Home Minister asked the House to ratify the Royal proclamation declaring a state of emergency. This already is effective, but it will lapse seven days from date unless ratified.

The emergency was declared for a month, Sir William said, and he hoped it would not be necessary to extend it.

(Concluded on page 3)

PLANT OF LABOR NEWSPAPERS IN LONDON SEIZED BY POLICE TO-DAY

London, May 5.—Executives of The London Daily Herald, British Labor newspaper, to-day informed the Associated Press The Daily Herald's plant had been seized by Scotland Yard officials on a warrant issued under the Emergency Powers Act. The seizure was made on the ground that the issue of the paper contained matter calculated to impede the Government.

The police raid took place as The Daily Herald presses began printing The British Worker, a paper issued by the Trades Union Congress of Great Britain as an answer to the Government paper, The British Gazette.

As the crowd gathered around The Daily Herald office waiting for the paper and cried "They're seizing The Herald," rioting ensued. The police established a cordon around the office of The Daily Herald and prevented the passage of all persons in the neighborhood. Mounted police rode the rioting crowds off the sidewalk and labor spokesmen from the upper windows of The Daily Herald's office pleaded with the crowds not to create a disturbance.

SOME OBSERVERS IN BRITAIN SAY BIG STRIKE WILL END BY MONDAY

London, May 5.—The Exchange Telegraph announces to-night that predictions are being made in some quarters that the general strike in Great Britain will be ended by Monday.

The Exchange Telegraph says there is every possibility of important developments to-morrow. It is understood Ramsay MacDonald, A. J. Cook and Herbert Smith, Labor leaders, held a conference this evening in Mr. MacDonald's office in the House of Commons.

The Reuter Press Service says it is generally accepted that various conferences were held this evening, but that there is no precise information available indicating there have been any exchanges between the contending sides.

DUTIES IMPOSED TO PREVENT DUMPING

Charges to be Paid on Australian Butter, Peaches and Apricots Entering Canada

Vancouver, May 5—The Vancouver Daily Province to-day published the following:

"Not only has the Government imposed a dump duty of six cents a pound on all butter imported into Canada from Australia since the beginning of this year, but an announcement has just been made by L. E. Taylor, president of the Horticultural Council of Canada, that a similar dump duty has been ordered on all canned peaches and apricots coming to Canada from the sister Dominion.

"Reason for the dumping is the same in each instance, namely, that there is an export bonus of six cents a pound on all butter, canned peaches and apricots produced in Australia."

FRANC RATES ARE NEW LOW LEVELS

Both Belgian and French Exchange in U.S. Drops; Pound Sterling Loses

New York, May 5—Heavy selling of Belgian francs here, which carried the rate down twenty-five points to a new low record for all time at 2.95 cents, and a slump of twelve points in the French franc, to a new low at 3.11 cents to-day, were attributed to the unsettling effects of the British general strike.

In both cases the selling apparently was inspired by fears that the British crisis would delay definitely plans for extending international stabilization credits to those countries.

Sterling exchange also was depressed to-day, the demand rate easing fractionally to $4.84¾. So far, bankers reported, no efforts had been made to support the currency with the $300,000,000 credits available for that purpose.

SAILORS TO TAKE VOTE ON STRIKE

Until Decision Made British Seamen Will Continue to Work Ships

London, May 5.—The secretary of the National Sailors' and Firemens' Union to-day said he had cabled New York, directing members of the union aboard British ships there to carry on for the present.

Future action will depend on the ballot on the strike question, which will not be known until the end of the week.

FIREMEN IDLE

Despite the fact that the union has not authorized a strike, the firemen were not working at the London docks to-day.

SAILORS KEPT ON SHIP

New York, May 5.—The first disturbance here in connection with the general strike in Great Britain occurred at noon to-day when forty-six members of the engine room crew of the White Star liner Arabic attempted to rush from the ship to the pier three minutes before the scheduled departure of the steamship. Three officers of the ship frustrated the attempt and the liner sailed on scheduled time.

FISH SUPPLIES

Fleetwood, Eng., May 5—The fishing fleet here has been unloaded by voluntary labor and hundreds of tons of fish sent by motor to various parts of the country.

CHURCHMEN OPPOSE SUNDAY SWIMMING

Metropolitan and Centennial Brotherhoods Also Protest Malahat Beer Parlor

"We deeply deplore the proposal to open the Crystal Garden on Sunday, as we believe such will prove detrimental to the preservation of the Sabbath for the purposes for which we believe it was instituted, and we urge upon the people of our churches and our community not to countenance or maintain in any way what would seem to be so distinctly prejudicial to the moral and spiritual welfare of the community."

This resolution was passed unanimously at a joint meeting of the Metropolitan and Centennial Church Brotherhoods last evening, when the Metropolitan members acted as host to the Centennial visitors at a sumptuous banquet provided by the Metropolitan Ladies' Aid.

In addition to its protest against the violation of the Sabbath, the gathering also voiced its opposition to the granting of an application to open a "beer and bottle" drinking place at the foot of the Malahat Drive.

The attractive programme included selections by the Metropolitan Sunday School orchestra and Miss M. Humphries, Miss Mary Lewis, Mrs. H. H. Hollins and F. Wright.

The chairman Wm. Crouch, conducted proceedings and introduced the programme in a felicitous address.

The toasts were proposed and responded to as follows: "Our Guests," E. J. Bawden and W. S. Maguire; "The Ladies," H. H. Hollins and Mrs. Redman; "Our Brotherhoods," W. E. Harper and J. Alton.

ANNOUNCEMENTS

Murray's Studio of Social Dancing will be closed for Summer months, and all pupils now holding unexpired cards may have such redeemed on reopening of same next Fall. ***

+ + +

Dr. Chas. A. Harding, Dentist, 311 Union Bank. Hours 9 to 5.30. Evening by appointment. Phone 7195. ***

+ + +

Schubert Club, Fourth Recital, High School, Tuesday, May 11, 8.15 p.m., including cantata, "The Lady of Shalott." Walter Bates, Canadian tenor; Miss Gladys Farnell, reader, assisting artists. Tickets 75 cents, at Fletcher Bros. ***

+ + +

If you want good butter ask your grocer for Hollybrook creamery. Quality guaranteed. ***

+ + +

Quality fish. Ringshaw's Fish Market—next to Tighe & Wheeler. ***

+ + +

Paul C. Long, Chiropractor, 223 Pemberton Building. Tel. 1183. Evenings 4198L. ***

+ + +

I.O.D.E.—Reception for Miss Mackenzie, Tuesday, May 11, 3.30-6 p.m., Alexandra House. Musical programme. All members invited to attend. ***

77c A PAIR

Men's

Black Canvas Outing Shoes. Reg. $1.75. All sizes 6-10

Stewart THE SHOE MAN

1321 DOUGLAS STREET

HAVE NEW LIFE IN YOUR RADIO TUBES

Radio Tubes revived by the latest system. 50c each

Western Canada Radio Supply Limited

642 Fort Street Opposite Terry's Phone 1949

WHITE LABOR

NOBODY BURNS

—very much fuel in the Summer, but every housewife wants GOOD fuel, whether it be coal or wood; we have both.

Walter Walker & Sons Ltd.

Oldest Coal Dealers in B.C.

Phone 485 635 Fort St.

Ask the One Who Burns It

COUNTERFEIT MAN LEAVES PRINTING OUTFIT TO POLICE

Man Who Successfully Duped Three City Banks Has no More Use For Press

Deputy Chief of Police Harry O'Leary, head of the detective department of the city, stated this morning that he had discovered what he believed to be the apparatus used by the counterfeit expert in manufacturing the bogus £10 notes with which an unknown man successfully duped three banks in the city on Monday. His toll of cash from the tellers of the Bank of Toronto, the Imperial Bank and the Dominion Bank amounted to approximately $450.

Detective O'Leary and Detective John Rogers, having traced the counterfeit worker to the place where he was living, as they believe, discovered this morning that there was a complete set of printing machines of the sort used by experts in the counterfeiting of notes and currency bills which had been left behind.

Although Detective O'Leary believes that the counterfeit man has left the city, which accounts for the search in Victoria being fruitless, the material found to-day may be instrumental in leading the authorities to the man's identity.

TIRED, TENDER FEET~

JUST take your shoes off and then put those weary, shoe-crinkled, aching, burning feet of yours in a "TIZ" bath.

When your feet feel like lumps of lead — all tired out — just try "TIZ." It's grand—it's glorious. Your feet will dance with joy; also you will find all pain gone from corns, callouses and bunions.

There's nothing like "TIZ." It's the only remedy that draws out all the poisons and acids which puff up your feet and cause foot torture.

A few cents buys a box of "TIZ" at any drug or department store—don't wait. Ah! how glad your feet get; how comfortable your shoes feel.

Bathe Them in TIZ

PHONE 3302

Pantorium DYE WORKS

Cor. Fort and Quadra Sts.

VALETERIA SERVICE Victoria, B.C.

Men's Light Weight Oxfords, leather or "Panco" soles. Special this week $3.95

OLD COUNTRY SHOE STORE

635-637 Johnson Street

PAINT UP! PAPER UP! SAVE MONEY

LARGEST STOCK IN THE CITY

HARKNESS & SON

PAINTERS PAPERHANGERS DECORATORS

Phone 4748 Pandora at Quadra

MOTHERS' DAY

Sunday, May 9

Gifts That Lighten Mother's Tasks

Think how much easier and better she can get the work done "electrically."

A WASHING MACHINE, VACUUM CLEANER, TOASTER, PERCOLATOR, GRILL STOVE, IRON, ETC.

would save Mother many useless steps and be a constant reminder of your thoughtfulness for her.

B. C. ELECTRIC

Douglas Street Langley Street

Judge Declines to Hear Counsel in Court Chambers

Handing back to the clerk of the court papers placed before him, Mr. Justice Morrison in Supreme Court Chambers this morning declined to hear John R. Green, Victoria lawyer, against whom a charge of perjury has been under consideration in the Police Court. Mr. Green sought to make an application in connection with the Pacific Coast Coal Mines litigation which has been before the courts at different times in various forms for several years. The clerk accepted the papers from Mr. Green, announced an application for special leave and placed a document before His Lordship. "Couldn't Mr. Green get other counsel?" His Lordship asked, and with no other business for Chambers walked from the bench.

RECONSIDER PLAN TO SCRAP AERIAL PATROL OF NORTH

Ottawa Government May Modify Decision to Withdraw Planes From Fisheries

Aerial patrol of northern British Columbia fisheries probably will be maintained after all, according to Ottawa advices. Following emphatic representations by the British Columbia Government in favor of the maintenance of this important service, the Federal Government has decided to reconsider its former decision to abandon the aeroplane service maintained during former years.

Experts of the Fisheries Department and the Defence Department which carried out the patrol in previous years, are looking into the whole matter with a view to modifying the former decision to scrap the service.

The British Columbia authorities fear that if aeroplanes are not used to protect the northern fisheries as formerly, hordes of fishermen from Alaska will descend upon the fishing waters at the mouth of the Skeena River to poach on Canadian fish. Violation of fishery regulations by Canadian fishermen also is feared.

School Injunction Application Fails

Vancouver, May 5—Expressing the opinion that it "was a tempest in a teapot," Mr. Justice W. A. Macdonald in Supreme Court here yesterday dismissed an application by Harry W. Swerdfager of Kamloops for a mandatory injunction to compel that city's board of school trustees and J. W. McNab, principal of the city's high school, to readmit his son, seventeen years old, Earl Swerdfager, to the school.

Following the complaint of a woman teacher that Earl had grunted in a rude manner during her course of instruction, Principal McNab dismissed him from school, and, subsequently, the trustees suspended the boy.

Suitor—"Sir, may I have your daughter for my wife?"

Her Father—"Bring your wife along and I'll see."

$295 Ford Snap

A Ford Sedan, newly painted and just overhauled. Tires and spare all in good condition.

Phone 846 Day, 3117L Night

COAL

Our High Grade V.I. Coal Is Always Reliable

J. E. PAINTER & SONS

Phone 536

GRADUATION RESULTS SHOW B.C. UNIVERSITY MAINTAINS VERY HIGH STANDARD

(Continued from page 1)

Graduation exercises will be held Thursday afternoon at 2.30 o'clock. Dr. Norman F. Coleman of Reed College, Portland, is to deliver the main address to the students. In the evening convocation, the gathering of graduates, will be held in the auditorium.

GIVEN M.A. DEGREE

The degree of Master of Arts will be conferred on:

Gilbert B. Carpenter, B.A., major chemistry, minor mathematics and physics.

N. F. Gordon Davis, B.A., major geology, minor zoology.

Walter H. Gage, B.A., major mathematics, minor physics.

Earl B. Gillanders, B.A., major geology, minor zoology and paleontology.

Janet T. Greig, B.A., major French, minor English.

Gertrude Joyce Hallamore, B.A., major German, minor English.

George H. Hamilton, B.A., major philosophy, minor sociology.

Helen M. Mathews, B.A., major bacteriology, minor education.

Louise D. Morrison, B.A., major French, minor German.

Thomas H. Nuttall, B.A., mojar philosophy, minor English.

Peter F. Palmer, B.A., major English, minor economics.

Isabel M. Russell, B.A., major French, minor education.

Gertrude M. Smith, B.A., major zoology, minor botany.

Ernest G. B. Stevens, B.A., major history, minor economics.

Evelyn S. Story, B.A., major history, minor sociology.

Lillian A. Williamson, B.A., major English, minor French.

NICHOL SCHOLARSHIP

The Nichol Scholarship, donated by the former Lieutenant-Governor, which is the biggest financial prizes, goes to Miss Dorothy Dallas, Vancouver, who has been for two years instructor in French at the University. She graduated in 1924.

It is a three-year scholarship with an annual value of $1,200 and is available for study in France.

Miss Dallas graduated from the Sacred Heart Convent here with first-class honors and a gold medal in French, and from there entered the second year of the University. She won her master's degree last year. At present she is in New York and will receive by wire the news of her appointment.

The Nichol Scholarship was instituted last year and was won by Jack L. Huggett, who this year is awarded a continuing Nichol Scholarship.

Faculty of Arts and Science. Fourth year:

1. The Governor-general's gold medal—William Chalmers, (head of graduating class in Arts).

2. The Historical Society's Gold Medal—Marion Mitchell, (history).

Third year:

1. University Scholarship, $75—Harold D. Smith, (general proficiency).

2. University Scholarship, $75—H. R. Lyle Streight, (general proficiency).

3. The Arts' '19 Scholarship, $150—David C. Warden, (standing and character).

4. The Gerald Myles Harvey Prize—Books $50, no award, (essays in economics or political science).

Second year:

1. The McGill Graduates Scholarship, $137.50—George F. Davidson, (first in English and French).

2. University Scholarship, $75—George F. Davidson, by reversion to Eleanor G. Dyer, (general proficiency).

3. University Scholarship, $75—Eleanor G. Dyer and Earland G. Hallonquist, by reversion to F. Abner Poole.

4. The Terminal City Club Memorial Scholarship, $110—Annie Taylor.

5. The Scott Memorial Scholarship, $110—Verna Z. Lucas, (first in biology).

6. The Shaw Memorial Scholarship, $137.50—George F. Davidson, by reversion to Earland G. Hallonquist, first in English, Latin and Greek.

First Year

1. Royal Institution Scholarship, $75—Howard G. Nicholson, (general proficiency).

2. Royal Institution Scholarship, $75—Joshua J. M. Jacob, (general proficiency).

3. Royal Institution Scholarship, $75—H. Muriel Daniels, (general proficiency).

4. The Vancouver Women's Conservative Association prize, $25—Alan James Macdonald and David William Macdonald, equal, (first in Mathematics).

5. P. E. O. Sisterhood Scholarship, $75—Alice M. G. White, (first in English).

Faculty of Applied Science for Post-graduate studies.

The Dean Brock Scholarship, $100—George W. H. Norman.

Fourth Year

1. The convocation scholarship, $50—Robert H. Baylis, (general proficiency).

2. The Walter Moberley Memorial Prize—Francis G. A. Tarr Book ($25), (Engineering Thesis).

Third Year

The Dunsmuir Scholarship, $165—Jack D. Shannon, (highest in mining engineering).

Second Year

University Scholarship, $75—James Sinclair (general proficiency).

First Year

Royal Institution Scholarship, $75—Alois H. Rudnicki, (general proficiency).

Degree of Bachelor of Arts, conferred on: B.A. in Pass Course—names in order of merit. Class 2—Frank Potter; Charles F. Swannell; Marjorie H. Leeming; Franklin D. Fievers; Flora M. Musgrave; May E. Beane; Alyce A. W. Baines; Mary Garesche. Passed—Jean W. Macrae; Marion I. Bullock-Webster.

First year—Vancouver Women's Canadian Club scholarship, nursing, award pending.

Public health nursing:

Provincial Board of Health prize—$36, Margaret E. Kerr.

Provincial Board of Health prize—$34, Florence Innes.

Provincial Board of Health prize—$30, Louisa Drysdale.

Faculty of Agriculture, for post-graduate studies:

W. C. Macdonald scholarship—$500, Charles T. Townsend.

Third Year—The B.C. Fruit Growers' Association Scholarship (horticulture) $100—Lester D. Mallory.

First Year—University Scholarship, $75—Lindsay M. Black (general proficiency).

General (open) for post-graduate studies—1, University Scholarship, $200—William Chalmers (special aptitude). 2, The Anna Wesbrook Scholarship, $100, Sadie M. Boyles. 3, University Book Prize, $25, no award.

Literary Essay—4, The Vancouver Women's Canadian Club Scholarship, $110—Gwendolen M. Musgrave (Canadian history). 5, The Historical Society Prize, $25—Gwendolen M. Musgrave (essay on an assigned subject).

6. The Capt. Leroy memorial scholarship—$250, George W. Waddington (returned soldier).

7. The Players' Club prize—$50, no award (original play).

8. University scholarship for returned soldiers—$75, Thomas B. Lott.

9. University scholarship for returned soldiers—$75, William H. Christie.

10.—The Letters' Club prize—$25, no award.

11. The Nichol scholarship—Dorothy Dallas.

The Nichol scholarship (continuing)—Jack Huggett.

12. The Native Sons of Canada scholarship—First prize, $350, Marion Mitchell; second prize, $150, Franklin Levers.

Thesis in Canadian History.

B.A. With Honors—

James Aitken, first class honors in economics; Ralph Henry Hall, second class honors in chemistry; Bernice E. Veline Barton, first class honors in French; Lorna Durnford Barton, second class honors in French; Alfreda Alice Berkeley, first class honors in biology, Zoology option; Alfred Earle Birney, first class honors in English, language and literature; Sadie Margaret Boyles, first class honors in French; Mildred Helen Campbell, first class honors in biology, Zoology option; John Leslie Catterall, first class honors in Classics; William Chalmers, first class honors in chemistry; Maurice Freeman, first class honors in economics; Betty Fuller, second class honors in English and history; Arthur Frederick Gallaugher, second class honors in chemistry; Clara Walters Heavysege Gould, second class honors in French; John Grace, second class honors in French; Braham Grey Griffith, second class honors in Biology, botany option; Allan Garfield Gruchy, first class honors in economics; Gladys Agnes King, second class honors in economics; Susumu Kobe, second class honors in economics; Gertrude Annie Langridge, first class honors in French; Frances Vanetta Leach, first class honors in French.

William James Logie, second class honors in chemistry; Arthur Preston Mellish, first class honors in mathematics; Marion Mitchell, first class honors in history; William Murphy, first class honors in history; Alice Elizabeth Macdougall Myers, first class honors in French; Walter Fraser McCulloch, second class honors in biology (botany optional); Mary Catherine McGregor; second class honors in French; Charles Mearns McIntyre, second class honors in French; Noburo Abe Nakane, second class honors in Economics; Anna E. Price, second class honors in French; Barbara Grote Stirling, first class honors in biology (zoology option); Jean Margaret Storey, first class honors in English, language and literature; John Houston Sutherland, first class honors in French; David Allan Brown Taylor, second class honors in English and history; Thomas Mayne Cunningham Taylor, second class honors in biology (botany option); Bertram Edwards Wales, second class honors in mathematics and physics.

GRAIN ELEVATOR APPEAL IS HEARD

Vancouver Company Makes Effort to Upset Award of Commission to D. Thomas

Ottawa, May 5.—Argument was heard by the Supreme Court of Canada yesterday in the case of Gale versus Thomas, an appeal from the Court of Appeal of British Columbia.

The main question is a claim by the plaintiff, D. Thomas, to recover from the defendant, the Terminal Grain Company Ltd., a commission for assisting in raising money for the construction of a grain elevator in Vancouver. The plaintiff recovered judgment at the trial. An appeal by the defendants was dismissed by the British Columbia Court of Appeal, which allowed a cross-appeal by the plaintiff, varying the judgment. The defendants appealed to the Supreme Court of Canada.

EFFORT TO RUN STREET CARS IN DUNDEE FAILS

Dundee, Scotland, May 5.—The manager of the Dundee tram line, endeavoring to resume the service, halted by the general strike, took the controller of a car himself to-day. He had not gone far, however, before the line was blocked by workers and he was forced to abandon the car.

London Times is—30—Front ...

London, May 5.—Although The London Times, like the other newspapers here, was unable, as a result of the general strike, to come out in its usual form, it issued a single sheet this morning. This was about twelve by eight inches in size, lithographed on both sides.

It contained a condensed summary of the strike situation, the news of Parliament, stock market reports and sporting items.

The price of the leaflet was twopence (about four cents), the same as is charged for ordinary copies of the newspaper.

TRAFFIC PROBLEM IN LONDON MADE WORSE BY A FOG

Lond n Ma. 5. — A dence fog which blanketed the city with blackness descended over London early this afternoon, greatly adding to the already serious traffic problem arising from the general strike. All the street lamps were lighted, the buildings were illuminated as at night and autos were running with all lights on.

GAMES PLAYED

Cardiff, May 5.—The people of the mining areas of South Wales are following their normal pursuits apart from work, during the strike, the older men working in their gardens and the younger ones playing football and cricket.

J. W. GAUNT WITNESS AT CUSTOMS INQUIRY

Importer Tells of His Importation of Dolls and Toys From Germany

Ottawa, May 5 (Canadian Press).—John W. Gaunt, head of the Montreal firm of John W. Gaunt Company, gave the Commons customs inquiry committee information in regard to his importation of German dolls and toys when his own solicitor, O. S. Tyndale, examined him this forenoon. His evidence was in addition to evidence given by him yesterday.

The witness admitted he had been arrested on a charge of having blank certified invoices. He had pleaded guilty to that charge because he though by so doing he would facilitate the conduct of the case.

Early in the examination Hon. H. H. Stevens, Conservative, Vancouver Centre, member of the committee, objected to a remark of Mr. Tyndale's that "insinuations" against his client were being made in the newspapers and had been made in Parliament. Later evidence might prove any statements made about Mr. Gaunt could be substantiated, he said.

The witness was still on the stand at the noon adjournment.

At the opening of this morning's session of the inquiry Captain Lecouves of the customs preventive cruiser Margaret gave evidence in regard to the seizure of the schooner Mary F. Hyde in September, 1923.

R. L. Calder, K.C., read the report on this seizure. The report stated this boat was laden with liquor and had attempted to land it on the Canadian coast.

The report also said the captain of the Mary F. Fyde, Nelson Dicks, had admitted he proposed landing his cargo on Sunday night.

The Margaret had taken the schooner into the harbor of Gaspe.

Captain Lecouve said rum schooners quite often ran just outside the three-mile limit when they found they were pursued. He also stated it was impossible for one cruiser to cope with smuggling all along the eastern coast.

GAUNT ANSWERS QUESTIONS

Further examination of John W. Gaunt, who was on the stand throughout yesterday, was conducted.

Questioned by his own counsel, O. S. Tyndale, K.C., Mr. Gaunt stated he was a British subject, born of British parents. He was traveling in Germany when the World War broke out, and was arrested as a British spy. He said that for two years he was imprisoned in Germany and then escaped. He was later employed in connection with the British censorship.

Mr. Gaunt said he had gone into voluntary liquidation in Winnipeg and was not bankrupt when he left for Montreal.

AVIATORS PREPARE FOR ARCTIC SEARCH

Wilkins and Eielson Leave Fairbanks to Look For Land North of Alaska

If Territory is Found it Will Be Claimed For the United States

Fairbanks, Alaska, May 5.—Capt. George H. Wilkins, leader of the Detroit Arctic Expedition, plans to leave here to-day on his final search for land in the Arctic wastes. He will use the Alaskan, a single-engine plane, piloted by Ber Eielson.

The fliers will proceed 400 miles north of Point Barrow, cruise east and west over the Arctic ocean 200 miles and return to Barrow. A radio outfit will be carried, according to Wilkins. The Alaskan has a cruising range of over 1,500, and probably 2,000 miles.

The aviators declared they were unconcerned over the possibility of being forced to land in the unexplored Arctic. The previous scouting expedition had showed suitable landing places.

It is largely on stories of Eskimos who live on the fringe of the Arctic that Wilkins bases his hopes of finding land there.

The natives have repeatedly declared migratory bird fly north from Alaska and return with their young, which could not be hatched on ice, in the opinion of bird experts.

Wilkins says that if he finds land he will claim it for the United States and name it "Harris Land," in honor of a scientist of the United States named Harris, who advanced a theory that such land existed.

CARPENTERS STRIKE IN VANCOUVER IS STILL UNSETTLED

Vancouver, May 5—There was no change in the carpenters' strike here to-day, union officials claiming eighty per cent. of the members were working.

No negotiations have been undertaken by either side to reach a settlement, and the contractors reiterate their determination to oppose the five-day week demand.

Coal Committee of M.P.'s Named

Ottawa, May 5.—Premier King intends to move in the House that the special committee to investigate sources of coal supply shall consist of Messrs. Armstrong of Lambton, Bury, Campbell, Fafard, Fleming, Garland of Bow River, Gershaw, Howden, Laplerre; MacLean of Melfort, Nicholson and Rogers.

SNELL IN WRONG

Akron, Ohio, May 5—Steve Smith, Bridgeport, Conn., was declared the winner over Joe Snell, Tacoma featherweight, in the fourth round of their scheduled ten-round bout here last night. Snell claimed he had been fouled. On a physician's report that he was uninjured, the boxing commission ordered Snell to continue and upon his refusal held up his share of the purse.

That Eastern Trip

Interesting, instructive, worth while. That's the gist of a summer trip "Back East," whether you go only as far as Chicago or all the way to the Atlantic seaboard.

There's much to see and enjoy—Minneapolis, St. Paul, Milwaukee, Chicago, New England and Eastern Canada, New York and Atlantic City, the Hudson, Niagara Falls, Washington, Philadelphia. And dozens of other interesting places.

Go this season. Reduced fares will be offered by the Chicago, Milwaukee & St. Paul, daily, commencing May 22nd. Return limit October 31st. Choice of routes east of Chicago, and stop-over privileges. Here are the round-trip fares to a few eastern points from Victoria:

Minneapolis	$ 75.60	Niagara Falls	$124.92
St. Paul	75.60	Ottawa	132.25
Milwaukee	89.10	Montreal	137.05
Chicago	90.30	Washington	145.86
Detroit	109.92	Philadelphia	149.22
Cleveland	112.86	New York	151.70
Toronto	118.05	Portland, Me.	153.20
Pittsburgh	124.06	Atlantic City	153.34
Buffalo	124.92	Boston	157.76

Your journey to and from Chicago will be the most enjoyable part of your whole trip if you go on the "Olympian" over the *electrified* "Milwaukee."

This famous train provides unsurpassed service in its "Milwaukee"-owned and operated Observation-Club Car, Sleeping Cars and Dining Car. And its special facilities for your comfort and convenience include Ladies' Lounge, bath, barber, valet, library and writing room. There's no extra fare!

It's none too early to get the details. Our Travel Experts will gladly supply them and help you plan your trip

A. P. Chapman Jr., General Agt.
C. M. & St. P. Ry.
902 Government St. Phone 72
Victoria, B.C.

Chicago Milwaukee & St. Paul Railway

2978-704 TO PUGET SOUND - ELECTRIFIED

The Ladies' Musical Club

Presents the Victoria Orchestral Society's

SIXTH CONCERT

AT THE EMPRESS HOTEL

Friday Evening, May 7 at 8.30 o'Clock

Soloist—Mrs. Jesse Longfield

Tickets on Sale at Fletcher's—50 Cents

Gas Pressure Makes Women Nervous

Many women who have stomach trouble are bothered just as Mrs. A. Smith was. She writes that gas from undigested food caused heart palpitation and constipation and made her very nervous. After taking the mixture of buckthorn bark, glycerine, etc. (known as Adlerika) she is well.

Many people keep the OUTSIDE body clean but let their INSIDE body stay full of gas and poisons. Give the inside a REAL cleansing with the mixture of buckthorn bark, glycerine, etc., as sold under the name of Adlerika. This acts on BOTH upper and lower bowel, eliminates metabolic poisons and removes old matter which you never thought was in your system, and which caused sour stomach, nervousness, sleeplessness, headache, etc.

Whenever you eat too much heavy food, let Adlerika REMOVE the undigested surplus and leave you feeling fine. ONE spoonful relieves GAS and takes away that full, bloated feeling. Even if your bowels move every day, Adlerika brings out much additional matter which might cause trouble. Don't waste time with pills or tablets, but let Adlerika give your stomach and bowels QUICK relief.

What Doctors Say

Dr. G. Sayers reports Adlerika is the best medicine he has used in 27 years.

Dr. W. H. Bernhart writes he could not get along in his practice without Adlerika.

Dr. J. J. Weaver, a doctor for 40 years, says he knows no medicine better than Adlerika.

Dr. L. Langiois prescribes Adlerika regularly with GOOD effect.

J. E. Puckett writes: "After using Adlerika, I feel better than for 20 years. AWFUL impurities were eliminated from my system."

Adlerika is a big surprise to people who have used only ordinary bowel and stomach medicines because of its REAL and quick action. Sold by leading druggists everywhere. (Advt.)

YOUNG BUSINESS MEN'S SUITS

$35

Any man or young man is willing to pay us $35.00 for a suit which would cost him elsewhere about $50.00.

CHARLIE HOPE Phone 2689 1434 Government

— THE —

SOUTH AFRICAN PLUME SHOP

THE HOUSE OF ETERNAL NEWNESS

Our Charge Account Has Been Taken Up By Thousands Because It Is Convenient and It Costs You No More

Your Summer Hat

$7.50

Now is the time to choose your new Summer Hat. Perhaps a few fashion points will help you in your selection. The hat should bring out your individuality first of all. A Gigolo or a beret, a drooping brim or a face-up. A large hat or a tiny small hat—all straw or combining straw with crepe is exceedingly smart. The trimmings should consist of flowers, ribbons, a crystal or a rhinestone ornament. The favorite colors are lanvin green, opal grey, browns, Italian blue and bois de rose.

From the Bargain Basement

Summer Hats That Carry the Fullest Measure of Style and Quality

$2.95, $3.95, $4.75

Beautiful new Summer Hats, the kind you want for the hot days, in the rich new Summer shades, with just the right ideas in trimmings. Every one idea is here, Hats for all occasions, Hats for the young woman or matron, Hats for every type and every new social event is here awaiting your approval, and the prices are amazingly low—only **$2.95, $3.95** and **$4.75**

Felt and Banded Summer Sports Hats

$2.95 to $5.75

Your unrestricted choice of over 400 of these popular Hats, featuring all the modish Summer shapes and colors at the above prices. Unusually smart and practical.

The French Salon

New Imported Summer Hats That Will Appeal to the Smart Dresser

Everything that is new is here—different in detail and style, imported and Meadowbrook sports models, in large and small head sizes. Prices very attractive **$10.00** to **$25.00**

— THE —

SOUTH AFRICAN PLUME SHOP

VICTORIA'S LARGEST MILLINERY SALON

747 YATES STREET PHONE 2818

The Canadian Legion of the British Empire Service League

Victoria "Legion" Branch, 1406 Douglas Street

Meeting Wed., May 5 at 8.30 p.m.

An open meeting of this branch will be held at the club rooms, 1406 Douglas Street, this Wednesday evening, May 5, at 8.30 o'clock. All unorganized ex-service men are invited to attend, when an interesting announcement will be made on behalf of the branch in regards to its attitude to the unorganized section of ex-service men.

Sir Percy Lake, Dominion president, will address the meeting.

Robert Macnicol, President Phone 5986 H. P. Thorpe, Secretary

UTILIZE TIMES WANT ADS

NORTH POLE DIRIGIBLE VOYAGING FROM LENINGRAD TO SPITZBERGEN

Leningrad, May 5.—The Amundsen-Ellsworth North Pole dirigible Norge left Trotsk, a suburb of Leningrad, this morning on another stage of its voyage to Spitzbergen.

Weather conditions reported daily from Spitzbergen by Capt. Amundsen, leader of the expedition, appear to be favorable for the flight to King's Bay.

NO NEGOTIATIONS TILL GENERAL STRIKE IN BRITAIN ENDS, SAYS BALDWIN

(Continued from page 1)

NOT PREPARED

Arthur Henderson, who was Home Secretary in Ramsay MacDonald's Labor Cabinet, charged the Government had not been prepared to find means for settlement of the industrial crisis.

"If that is going to continue to be the attitude of the Government," he said, "then the position of this country in the next few days is going to be such as to baffle imagination."

At this there were Conservative cries of "Oh."

Mr. Henderson retorted: "Let those who said 'Oh,' say they are prepared to go through the experience."

"Don't threaten," cried the Conservatives.

The Labor member replied he had not threatened. He was as much alarmed about the situation as anyone. Even now the House should bend its energies to reopen the negotiations.

NEWCASTLE MEASURES

Newcastle, Eng., May 5—Extra police, including a large number of volunteers, patrolled the streets of this mining centre and protected the jitney drivers, some of whom had been attacked by gangs.

A number of non-union motor drivers, who were aiding in the transportation of passengers in the absence of the regular tram service, were attacked last night by rowdies and badly beaten. A mild form of rioting resulted, but the police soon quelled the disturbance.

The Newcastle Journal published this morning by means of photo-engraved plates.

WARSHIPS AND PLANES

During the night a destroyer and a submarine arrived in the Tyne River. Four aeroplanes are using the town moor as an aerodrome and are being utilized for carrying the mails.

The Newcastle branch of the National Union of Journalists has decided to stand by the employers in the crisis and assist in producing the newspapers.

NO SERIOUS RIOTING

London, May 5.—The commissioner of police broadcast this morning a statement to the effect that the situation throughout the country was satisfactory. He said no serious rioting had been reported.

SOVIET APPEAL

Moscow, May 5.—Moscow's reaction to the general strike in Great Britain is less reserve on the part of officials, gratification in Labor and Communist circles and an appeal by Gregory Zinovieff, chairman of the executive committee of the Third International, to the world's workers calling for united action in aid of the British strikers.

"The executive committee of the Communist International," says the proclamation, "appeals to-day to transport worker the world over. The English struggling proletariat and workers of other lands look to you. Yours is a task of the greatest responsibility. You will not let a single train or boat carry coal or oil to England until the struggle ends."

STRIKE IN FRANCE

Paris, May 5—Two thousand workers in an auto factory at St. Ouen, a suburb of Paris, have struck in sympathy with their British comrades. This is the only tangible support the British general strike movement has received up to the present.

Frank Hodges, secretary of the Miners' International Federation, has telegraphed from London to the secretaries of affiliated federations asking them to hold themselves in readiness for any eventuality.

An international strike here is regarded in labor circles as unlikely, although M. Vigne insists it is quite possible. He says Mr. Hodges will call a meeting of the international committee either in Brussels or London in a few days. M. Vigne is secretary of the French Miners' Federation.

CONDITIONS AT NOON

London, May 5 (Noon)—At midday transportation was considerably easier throughout Great Britain, owing to the activities of the volunteer workers, but apart from this there was no change in the general strike situation.

Restricted railway, train and bus services were running in most parts of the country and officials predicted fuller service shortly.

Business as a whole was more stagnant than yesterday, many firms practically closing down.

Food supplies were good.

ROADS LESS CROWDED

The second day of the strike saw a remarkable falling off in the crowds bound for London from all parts of the suburban area. Progress on the main roads was easier than yesterday.

Yesterday's bright sunshine in London gave way to-day to a slowly increasing fog and a damp and rainy atmosphere, but up to noon the people seemed still to be taking the strike conditions philosophically.

The volunteer services appeared to be working well and the Metropolitan Railway Company announced a twenty-minute train service between certain centres.

SERVICE IN TUBES

The Central London Tube was able to keep a steady half-hour service going.

The old-fashioned horse busses appeared again in the London streets for the first time in a generation.

Financial London continued at work in spite of the strike, and those employees of the banks not sleeping on the premises were taken to and from their homes in charabancs.

The exchange market continued lively, with another slump of the French franc to 154 to the pound sterling and in the Belgian franc to 160.

New York exchange was comparatively steady at $4.85 9-16.

NEWSPAPER PUBLISHED

Leeds, Eng., May 5.—With the assistance of a volunteer staff, The Yorkshire Evening News is continuing to publish all editions.

WORK RESUMED

Rugby, Eng., May 5.—The newspaper compositors here returned to work to-day declaring their strike unconstitutional.

DECREE PREDICTED

New York, May 5—Settlement of the general strike in Great Britain within a fortnight by a dictatorial decree of Premier Baldwin was foreseen to-day as a possibility by Rennie Smith, a Labor member of the House of Commons, now in this city.

MEXICO'S SYMPATHY

Mexico City, May 5—The Mexican Regional Federation of Labor has announced Mexican organized labor is in sympathy with the British strikers.

STRIKE LEADERS CONFIDENT

London, May 5.—Confidence of winning the general strike, called in sympathy with the coal miners, was expressed anew at the headquarters of the Trade Union Congress of Great Britain to-day. A spokesman for the congress said: "The response to our call for aid to the locked-out mine workers has been gratifying and satisfactory and we are confident we will be able to get an honorable settlement which will ultimately place this fundamental industry in a satisfactory position."

LONG HARD BATTLE

London, May 5.—Both sides held firm to-day in the great British general strike. The contending forces and the general public as well, settled down for what it seemed might be along, hard war.

In the main, the country was quiet and the situation little changed, except for increased transportation facilities afforded by the activities of volunteer workers.

Business was more stagnant, however, many employers informing their employees they need not report for work as little business could be done under present conditions.

STATEMENTS ISSUED

Both the Government and labor officials continued to work intensively on their respective problems. Both sides issued statements claiming to hold the advantage.

Most Britons already have adapted themselves to strike conditions and as far as the millions living within twenty miles of London and in the principal provincial towns are concerned, there has been a complete rearrangement of living conditions.

The people now are getting up several hours earlier in the mornings and a new feature of London City life is nine o'clock tea, the tea shops being filled with workers who feel the need of a second breakfast after a long walk to work.

FEWER TELEGRAMS

The first official services to be really affected by the strike are the telephone and postal services.

The public has been asked to avoid sending telegrams or making telephone calls, unless they are urgent.

No overseas parcel mail can be accepted.

The Trades Union Congress has announced union workers will in no case refuse to unload food stuffs and supplies from ships in British ports.

JAPANESE STRIVE FOR MASTERY OF AVIATION SCIENCE

(Continued from page 1)

development, he says. Not much is said about the military flying, which is now an accustomed sight in the land, but a large number of machines are in action, and the number of pilots is being steadily increased.

Mr. Gooch pays a sincere tribute to the individual characteristics of the Japanese as air pilots. Somewhat slow in learning, but very thorough in putting their knowledge to effect, the Japanese flyers have surmounted all obstacles in their path.

A type of steady, reliable pilot is being turned out who will do much to foster commercial aviation in the Far East, Mr. Gooch said.

From his long residence in the Orient, Mr. Gooch has seen many phases of activity. He tells of the merger of the N.Y.K. and T.K.K. steamship lines which has done much to lift Japanese shipping out of a depression from which it seemed slow to recover.

Rising imports of western goods and Chinese silver speculation has affected yen quotations recently but this is a passing phase, he believes.

Of his own mission Mr. Gooch said little. He is crossing the world in a non-stop journey to the bedside of his business associate, O. T. Gillon, who lies seriously ill in England from a cancer infection. It is a race with death, and Mr. Gooch, on receipt of advices yesterday, had almost relinquished hope of seeing his partner and friend alive again. Both Mr. Gooch and Mr. Gillon have passed through this port on many occasions, going backwards and forwards to their business enterprises in the Far East.

MAN HELD AS RESULT OF DEATH

Levis, Que., May 5—E. G. Gagnon, manufacturer of soda and soft drinks, was found dead in his apartment here yesterday and a few hours later an unnamed individual was taken into custody by the provincial police to be held for the convening of a coroner's inquest. A bottle which had contained "Bagoss," a strong home-made liquor, was said to have been found in Gagnon's room.

TRIAL IN NELSON PROCEEDS RAPIDLY

Nelson, May 5.—Evidence of many witnesses regarding Pat Hanley's fits, nervous breakdown, suicidal fears and peculiar demeanor during the month before the killing of Mildred Neilson, Trail nurse, in February, 1925, occupied the second day of his trial here on a charge of murder.

The trial has made rapid progress. Alienists testified after the noon recess to-day.

PASSENGERS GET STRIKE NEWS ON EMPRESS AT SEA

British Consul-General at Canton Called to London on Chinese Situation

Millionaire Bullion Brokers and Business Men Arrive For Holiday Tours

The general strike in Britain was uppermost in the minds of most of the passengers of the Canadian Pacific liner Empress of Australia as she docked here late yesterday. Wireless bulletins kept the passengers informed about developments during the last few days, but when the vessel docked they were anxious to know what the latest was and eagerly bought up copies of The Victoria Times from the newsboys as they went on board. Many of the passengers are on their way to England and Europe and were interested in estimating what conditions would be like when they arrived there.

On board was Sir James W. Jamieson, British consul-general at Canton, on a mission to consult with the members of the British Government in London on the whole Chinese situation. He is known as one of the key men in present developments in the East and the handling of the situation in the Canton area has been under him personally as far as the interests of Britain and some of the foreign powers are concerned. Because of his diplomatic position, he would not discuss the Chinese situation until he had placed his facts before his Government.

BLAMES TROUBLES ON MILITARISTS

The recent disorders in China have been greater and more serious than ever before in his experience of twenty-nine years in the Orient, according to A. Brooke-Smith, who is returning after that length of time in China as chairman of Jardine Matthews & Company. He blamed the troubles on the fact that "there are too many militarists around in China now." Although there is much uncertainty, however, business conditions have lately been better, he said. With Mrs. Brooke-Smith, he is making a trip from San Francisco and Los Angeles to New York and then to England, having retired from the active management of the Oriental firm.

GOLD BROKERS KEPT BUSY

The disturbed conditions have kept the money and bullion brokers of China busy, according to J. M. Joseph, millionaire head of Joseph Bros., bullion brokers of Shanghai, who arrived with Mrs. Joseph and Miss M. Joseph for a tour of this continent. They disembarked here and will go South.

Another millionaire bullion broker to arrive here for a trip was Ezra Shahmoon, who is accompanied by Mrs. E. R. Shahmoon and Miss K. Shahmoon.

CANADIAN FRONTIER BISHOP HOME

Speaking only broken English and explaining that he planned to live the rest of his life in Canada, there was Mgr. Gabriel Breynat, known throughout the Prairies and the northern part of Canada as the frontier Bishop of the MacKenzie. Officers at first began to examine him as if he were a foreigner, but soon learned that he was a hundred per cent. French-Canadian.

"How long do you expect to stay in Canada?" he was asked by an officer as he came ashore to pay a short visit to local Catholic church heads.

"As long as I live," the Bishop replied.

He has been on a tour of the East and is on his way back to Manitoba, he explained to reporters. The Rev. M. Planet accompanied the Bishop and explained that the Monsignor had been on a mission in the East for the church.

SOCIETY WOMAN TO LIVE HERE

One of the leading social stars of English-speaking society in Kobe came off the boat in the person of Miss A. M. Pollard. She said that she had come across the Pacific to make Victoria her home.

BUSINESS MEN ON HOLIDAYS

D. E. Clark, a partner of Henry Humphries of Hongkong in the wholesale business, came for a short visit. Mr. Humphries is well known on this Island as he owns a country place at Cowichan where he spends part of each year.

Another business man to arrive was C. Gordon Mackie, resident partner at Shanghai of McKinnon, MacKenzie Co. With Mrs. Mackie he is on a holiday trip to Europe.

Two of the big men in the oil business in the East were on board in the persons of A. C. Cornish of the Standard Oil Co., who is going to New York, and W. M. Stewart, manager of the Vacuum Oil Co., who is going to Europe. Mrs. Cornish and their child are with Mr. Cornish.

H. V. Hummell, secretary of the Shanghai Stock Exchange, and Mrs. Hummell and their child, arrived for a holiday in Canada.

TO REPRESENT JAPAN

One of the distinguished Jananese passengers was Karijo Matsukata, one of the leading industrialists of his country, accompanied by his son, Yoshihiko Matsukata and Baron Y. Kawasaki. He is going as the Japanese delegate to the International Labor Conference at Geneva. He explained that his mission was to represent the side of the Japanese capitalist at that gathering. Mr. and Mrs. Norman Yarrow, who had met them while in the Orient last year, were down to greet the party at the wharf.

There were about a dozen other Japanese big business men with him, several of whom are on their way to Philadelphia to represent Japan at the great Sesquicentennial exhibition there.

Envoy F. Cramer, Danish Minister at Bankok, said he was on his way home to report on Far Eastern conditions to his government.

Capt. H. E. Hillman, inspector of the Chinese customs at Shanghai, and Mrs. H. E. Hillman also came across on a trip.

Traveling as plain Mr. Pringle, Lieut.-Col. Pringle one of Britain's generals on the Indian front, arrived with Mrs. Pringle. They are going through to England.

INTERIM SUPPLY VOTED BY COMMONS

$15,934,291, One-twelfth of Main Estimates, Made Available For Use

Ottawa, May 5—A second interim supply bill for $15,934,291, representing one-twelfth of the main estimates, was put through all stages and received third reading in the House of Commons late last night.

This sum covers public expenditures for the month of May.

NOT TO BE ACCEPTED

"I wonder if the Minister of Finance is any nearer to an open confession than he was Monday night on proposed budget changes," remarked Right Hon. Arthur Meighen, Conservative leader, during the budget debate, just before the adjournment of the House last night.

Hon. J. A. Robb, Minister of Finance, replied that "if the Conservative leader is trying to find out whether or not I am going to accept his amendment, I can assure him I am not prepared to accept it."

"I do not like these evasions," said Mr. Meighen. "I propose to discuss the budget and I do not wish to discuss something that is never going to be put into effect."

Mr. Robb replied that Mr. Meighen would be "quite safe in discussing the budget."

Mr. Meighen declared he wanted to give the members "warning that changes were coming, all right."

He added: "I can see them in the answers the Minister of Finance gives."

EMERGENCY STRIKE MEASURES DEBATED

London, May 5—The House of Commons at its sitting yesterday did not deal with the general strike. Premier Baldwin announced that today would be devoted to consideration of the Emergency Powers Act. The Premier explained no regulations whatever could be imposed under that act without the consent of Parliament.

Philip Snowden, in behalf of the Labor Party, announced he would allow the present stage of the budget resolutions to be taken without strenuous opposition, because the Laborites recognized it was due to the Government under the present exceptional circumstances to have the whole time of Parliament at its disposal.

RESOLUTIONS APPROVED

Mr. Lloyd George made a similar concession in behalf of the Liberals, and the budget resolutions, including the betting tax, therefore were passed through the report stage on the understanding that a full debate would be permitted in the subsequent committee stage.

The debate in the House of Lords on the strike situation took similar lines to that in the House of Commons on Monday. The Earl of Oxford and Asquith admitted he did not see how it was possible for any government to fail to meet the challenge of a general strike.

Argentine Affected By Big Coal Strike

Buenos Ayres, May 5.—The industrial crisis in Great Britain is of far reaching importance to Argentina, which imports approximately ninety per cent of its coal from Cardiff, Wales.

The consensus of opinion among the leading coal importing firms here is that the country has supplies on hand sufficient to tide them over an emergency, but that should the shutdown of the British mines be prolonged, steps will have to be taken to import American and South African coal.

The expectation is that local prices will stiffen perceptibly. None of the coal firms here have received reports to the effect that any of their ships have been recalled.

One firm announced that one of its vessels left England for Buenos Ayres as late as April 30 with a cargo of coal.

Angus Campbell & Co. Limited

1008-10 GOVERNMENT STREET

NEW WOOL SWEATERS FOR SPORTS WEAR

In Smart Pullover and Cardigan Styles

We are showing a very fine range of Wool Sweaters, in many smart designs and colors, featuring the popular pullover and Cardigan styles, at prices that will prove most interesting. View this fine showing here tomorrow.

At $4.50 to $15.00

Women's Navy Tailored Suits Exceptional Value at $32.50

Featuring to-morrow in the Women's Suit Section, a splendid group of Women's Well-tailored Two-piece Navy Suits with the popular short coats. These come in fine twills and gabardine of an excellent quality. Very special value

Thursday, $32.50

"Harvey-Nick" Silk Bloomers, $2.95 Per Pair

Harvey's Fine Quality Synthetic Silk Bloomers, made with reinforced gusset, and draped side which gives ample fullness. In black, white and all the favored colors. At, per pair **$2.95**

Kayser Chiffon Silk Stockings $1.95 Per Pair

(With Slipper Heel)

Kayser Full Fashioned Chiffon Silk Hose, in shades of taupe, camel, tille, circassian, chaire, Rosita, naturelle and platinum. Formerly priced at $2.75 per pair. Now, per pair **$1.95**

CHILD LOST LIFE

Saskatoon, May 5—John Klassen, three-year-old son of Mennonite settlers from Siberia, died of poisoning before his mother's eyes on their farm near Lanigan, Saskatchewan. When the Klassens bought the farm recently, a tightly corked bottle, containing strychnine was in the house. The little fellow had been in the habit of playing with this, his parents not understanding it was poison. He broke the bottle while playing with a hammer and ate the white powder.

THE NEW FRENCH REMEDY,

THERAPION No. 1

THERAPION No. 2

THERAPION No. 3

No. 1 for Bladder Catarrh. No. 2 for Blood & Skin Diseases. No. 3 for Chronic Weaknesses. Sold by leading Chemists, or either No. post paid from Dr. L. ROBERT Med. Co. Haverstock Rd. N. W. 3, London or Mail $1.10 (eight packets for $8.50) from 31, FRONT STREET EAST, TORONTO, ONT., CANADA.

When Age palls Appetite

then Puffed Wheat pleases the taste and makes digestion easy

You're thinking of meals for some dear old person who has not the appetite of former years;

—nor the power to digest.

Make Puffed Wheat a part of the diet. Its nut-like taste sharpens the desire to eat;

—its bulk satisfies the craving of the stomach.

Yet it is light, because the whole wheat grains have been puffed to eight times normal size;

—easy to digest, because each food-cell has been broken.

Quaker Puffed Wheat—for poor digestions.

Quaker Puffed Rice—steam-exploded like Puffed Wheat. There is variety when you have both kinds in the house.

Victoria Daily Times

WEDNESDAY, MAY 5, 1926

Published Every Afternoon Except Sunday by THE TIMES PRINTING AND PUBLISHING COMPANY LIMITED
Offices Corner Broad and Fort Streets

Business Office ((Advertising) ..... Phone 1090
Circulation ..... Phone 3546
Editorial Office ..... Phone 45

SUBSCRIPTION RATES

To France, Belgium, etc. .....$1 per month
City delivery .....$1 per month
By mail (exclusive of city)—Canada, Great Britain and United States .....$6 per annum

THE MINERS' WAGES

THE WHOLE QUESTION OF THE British miners' wages under the industry's post-war agreements, from which the present dispute between the mine owners and workers arises, is so complicated that the general public has very little knowledge of the actual details.

Under the existing wage agreements the product of the mines is distributed in certain percentages between wages and profits. This distribution gave, roughly, 33 per cent. additional to the standard rates of wages paid the miners in operation before the war. The rates of the miners' wages differ considerably in different districts, according to the quality of the mines.

In one of the best districts of Northumberland, for instance, hewers were paid 10 shillings and four pence per shift; if the men worked six days weekly, this would mean a weekly wage of 62 shillings (approximately $15). In this case the owners proposed a reduction of seven shillings and seven pence per shift, reducing the weekly wage on a six-day basis to 45 shillings and six pence (about $11).

Generally, however, the miner gets only five days' work per week, thus further reducing his pay; but he receives certain allowances of coal free of charge for his household. As an offset to this concession he generally has a number of incidental expenses, such as tools, oils, etc.

The unskilled laborer in the same district, under the owners' proposals, would get four shillings and nine pence per shift, against the present wages of seven shillings and seven pence per shift. In South Wales laborers were getting 48 shillings (approximately $12) weekly for five late shifts, and the owners proposed to reduce this to 33 shillings ($8.25). Hewers in Scotland received nine shillings and four pence per shift, which the owners proposed to reduce to seven shillings and six pence.

The miners' working hours are regulated by the parliamentary Seven-Hours Act. When the owners were unable to obtain the miners' consent to their proposed reduction in wages on a seven-hour basis, they consented, under pressure from the Government, to a compromise proposal. This was that if the men consented to an eight-hour day, the owners would agree to a small reduction in wages, which should be fixed at 20 per cent., instead of 33, added to the standard wages of 1914.

The contention of the owners, which is partially supported by the Government, is that the present wages were fixed in the prosperous period after the war, when the index cost of living was considerably higher than it is now, and that with the present lower cost of living the miners ought to be willing to suffer some diminution of wages to help get the industry reorganized on a more solvent basis.

THE BOY SCOUT MOVEMENT

TO THE GATHERING OF THE National Council of Boy Scouts of America at Washington yesterday Scoutmaster Judge J. C. Cropsey of Brooklyn declared that out of more than 100,000 boys brought before the criminal courts in that city in the last fifteen years, less than a dozen had ever been Boy Scouts, and only two were Scouts at the time they got into trouble.

This is an eloquent tribute to the movement founded by Sir Robert Baden Powell. It shows the influence which it is having upon the young mind throughout the world. As the Chief Scout himself often has said, the task of the scoutmaster and the organization behind him is not to cure crime, but to prevent it. And in order to accomplish that it is necessary, of course, to get the boy just as soon as he is able to understand the elementary principles along which his train of thought will be directed. That is set at the age of eight, from which stage he is trained in a progressive course that virtually takes care of him until he is practically eighteen years old. It is then assumed that he is able to shape his own ends in a manner which will do full credit both to himself and the movement to which he has belonged.

Our neighbor has taken very kindly to the Boy Scout idea and the meeting of Councillors in Washington, with the Chief Scout of the World present in person, will lend new impetus to the movement. President Coolidge will address the body and, in view of the special attention he is giving to the increasing crime wave, he may take the opportunity to impress upon the parents of the nation the desirability of interesting their offspring in Boy Scout work and ideals. Their wider acceptance by the coming generation should at least help to remove much of the present extraordinary disregard for the law in so many parts of the United States.

ECLIPSING GENERAL SMUTS?

IT IS BEING SUGGESTED THAT FORMER Premier General Jan Smuts is favored as the successor of the Earl of Athlone as the Governor-General of South Africa.

Great Britain would gladly accede to a request of this sort if it were to be made. Sooner or later the custom of appointing native-born viceroys will be established. It is now a problem for the various Dominions to agree upon the right man. South Africa seems to have experienced no difficulty in the case of General Smuts.

The question to be asked, however, is, is South Africa in a position to do without the advice and judgment which General Smuts can always be relied upon to contribute to parliamentary debate? He is in opposition at the moment; but he is still a great force in his native land as well as a distinguished world figure. No man is indispensable; at the same time the problems which South Africa is facing now, problems that will not grow simpler because there is no active irritation of them, demand that Parliament should be able at all times to draw upon the best brains of the country. By prematurely burying General Smuts at Government House the country would not be doing itself a very good turn.

There is nothing to indicate, of course, that General Smuts will entertain the idea if the request for his appointment be made. He is still a fighter in the political realm and he may prefer once again to do battle with General Hertzog at the polls.

HOW TO SOLVE THE COAL PROBLEM

GREAT BRITAIN'S INDUSTRIAL UPheaval is producing many and varied views on what is wrong with the coal mining industry, what ought to be done to put it on a proper basis, and what the prospects for the future are. All these opinions are coming too late. The general strike is on and it looks as if the country will be in its grip for the rest of this week and probably for some days longer. But an article in The Fortnightly Review from the pen of Mr. Lancelot Lawton presents a few aspects of a highly involved situation which are worth study.

Mr. Lawton's chief conclusion is that there can be no solution of the problem except through a drastic reorganization of the industry in accordance with modern scientific knowledge. And he is also of the opinion that instead of a Royal Commission a small committee of scientists and businessmen ought to have been set up to devise practical and immediate means of utilizing the country's coal resources on the most modern lines. The Commissioners, Mr. Lawton declares, have produced no evidence at all to justify their opinion that a recovery of the export market is possible, and "the conclusion is inevitable" that the work of the investigating body was "a lamentable waste of time and an altogether needless proceeding."

Mr. Lawton challenges the view of the Commission that over-production of coal in other European countries has anything to do with the suggestion in the report as to market recovery, and says that if Russia is excluded, whose contribution to the world pool is negligible, Germany is the only country to which the statement applies. He then adds:

> The bulk of British coal exports go to Germany, Scandinavia, France, and Italy. It is in the latter three countries that the competition of German coal has been most severely felt, and a fact which made a great impression upon the Commissioners is that the extensive development of hydro-electricity in these three countries was accompanied by an increase in coal consumption and imports. At once they jumped to the conclusion that the increased use of hydro-electrical power leads to the expansion of industrial activity, and so to an increased demand for coal. Such a conclusion is comforting, for it suggests that our foreign markets will survive. But it is superficial.

The article then proceeds to show that, by reason of her great programme of reconstruction, France, for instance, is now importing six million tons of coal in excess of her pre-war imports; but "her hydro-electrical undertakings, although well advanced, are by no means completed." When more power from that source becomes available, moreover, "the need for coal will diminish."

Mr. C. F. G. Masterman, formerly in charge of the coal mines department of the Home Office, in The Contemporary Review, is not quite so pessimistic as Mr. Lawton. He says the report is a failure as "it was bound to fail" because there is no real remedy for bridging the gulf which has suddenly opened between the price at which coal can be sold and the price at which coal can be raised. The root fact, he declares, is that the demand for British export coal has suddenly sunk by millions of tons per year, and the fact remains that, apart from the subsidy, "over seventy per cent. of the coal is raised above the selling price in the great majority of mines."

This final conclusion of Mr. Masterman's seems to support Mr. Lawton's view that a drastic reorganization, "in accordance with modern scientific knowledge," is the only possible solution of the problem.

WHAT OTHER PAPERS SAY

TEMPERANCE OVER THE BORDER

From The Toronto Globe

Editor W. R. Givens of The Kingston Standard has returned from a holiday in the South impressed by the resolute fight over prohibition in the Republic. The present hearings at Washington, where wet and dry advocates pile reports and statistics in endless volume and contradiction upon Congress and the public, but serve to confuse the mind of the average man, Sooner or later, Mr. Givens believes, the issue must be faced and settled in a national election, but that is not yet.

"One gratifying feature of the case," says Mr. Givens, "is that from no quarter does there come any demand for a return of the bar or saloon. On this point there is practical unanimity of opinion, and it is well that it is so, since there is no doubt that wherever the bar existed it has proved a curse—a menace to home, family, social and industrial life."

At this distance it would appear that the dry workers have not completed their work. Much remains to be done to convince the public of the evils of the drink traffic, and the task cannot be left to legislation in face of the determined propaganda of the wets.

Other People's Views

Letters addressed to the Editor and intended for publication must be short and legibly written. The longer an article the shorter the chance of insertion. All communications must bear the name and address of the writer, but not for publication unless the owner wishes. The publication or rejection of articles is a matter entirely in the discretion of the Editor. No responsibility is assumed by the paper for MSS. submitted to the Editor.

BRITISH HOSPITAL FOR MOTHERS AND BABIES

To the Editor:—The first and oldest Maternity Hospital in London begs for £100,000 to complete its building, founded as long ago as 1749 it was known till it moved from Endell Street as the "British Lying-in Hospital for Married Women." In 1915 the hospital moved out to Woolwich and amalgamated with the National Training School for District Midwives, when it took its present title, the "British Hospital for Mothers and Babies."

Her Majesty the Queen is keenly interested in the work of the hospital and of the school which she has visited, and graciously opened the present building in 1922 and became its patron.

There was only sufficient money for the building of one wing. There is still another wing to be built, with theatres, isolation wards, lecture rooms, and an administration block with kitchens, etc., and a students' wing to be added before the hospital is complete. This will cost £100,000, which we are anxious to raise as quickly as possible, for the need is urgent.

The National Training School for District Midwives was founded by Miss Alice Gregory at St. Paul's Deanery in 1903 with two ideals—one to give an adequate training to the district midwife and make her an efficient, skilled and enthusiastic woman, fitted for the hard and drudging work in front of her, and second, to raise the status of the midwife so that instead of midwifery being considered the lowest rung of the ladder of nursing, it should come to take its place at the very head of the profession.

The first ideal after twenty-one years of hard and unobtrusive work has been attained, for the Central Midwives' Board has adopted the minimum training given at the school since 1905—and made it compulsory, and it comes into force after April of this year.

The second ideal has yet to come, for though ante-natal clinics, child welfare centres and the press have done marvelous work in dispersing ignorance and arousing interest and knowledge in child welfare so that the mortality among infants has been halved in the last few years; still public opinion on the crux of the whole question has yet to be awakened—that it is before and at the time of birth that hangs the life and health of both mother and child. That these lives and healths can only be properly safeguarded by the poorest and humblest families being able to secure the most highly skilled and trained of midwives, is the ideal we have in view, but we are unable to cope adequately either with the many maternity cases or with the training of all the midwives we are asked to supply with only one wing of our hospital in being.

We therefore humbly beg that those who, like ourselves, feel that the highest national service is to try and secure the future well-being of the coming generations, will help us:

(1) To finish building our hospital so that we may be better known not only as the first and oldest maternity hospital in London, but as one which seeks to inspire its midwives with the highest ideals of service as well as complete skill and knowledge of their craft.

(2) To help us to make our hospital not only a national training school but an international centre where women from the four quarters of the globe may come and take back to their several countries that high standard of service, skill and character for which our nation is noted.

We make the first public appeal in the history of our hospital, hoping that by November of this year, which is our 175th anniversary, generous benefactors and donors may give us the greater part, if not the whole, of the £100,000 we require, and beg that all donations be sent to the honorary treasurer, Appeal Offices, St. George's Hall, Langham Place, London W.1.

PENELOPE STAMFORD,
B. CARLISLE,
MARY TREFUSIS,
SUTHERLAND.

Health and Disease

JOINT PAINS IN CHILDREN

Who has not had more or less pain in the joints? Especially is this the complaint in damp, foggy chilly areas along the coast line of British Columbia. The average person regards these symptoms as very trivial and pays little attention to them—unless the pains become very severe and several joints become swollen, red and tender to the touch. In this latter case the physician is called and the patient is advised that he has rheumatic fever, or, in other words, acute rheumatism. He is at once put to bed where, perchance, he remains for four to six weeks.

But it is not this affliction, severe and serious though it be, with which we are concerned in the present article. It is rather the vague and slight joint pains that occur in children. A boy (or girl) of say, seven or eight years of age, complains of pains in ankles or knees, wrists or shoulders, but apparently is not ill. He goes about as usual, eats meals regularly and is otherwise well. The parent dismisses him with the remark, "Oh, those are only growing pains," and pays no further attention to the complaint.

Here is what Dr. George F. Still, professor of diseases of children, King's College, London, says regarding joint pains in children: "The practical importance of recognizing the significance of these slight pains in the limbs of children, "growing pains," as they are too often called, can hardly be over-rated. They may be the earliest indication of rheumatic taint, and as such should always serve as a danger signal. To disregard these is to favor the onset of more severe symptoms. It seems likely that active treatment in this early stage may not only cause the disappearance of the pains, but may also prevent those affections of the heart, which are so distressing a feature in the rheumatism of childhood. Certainly these vague pains call for the utmost care in prevention. A child who has once shown such symptoms requires continual care as to clothing, climate and prevention of exposure to cold and damp. The presence of these indefinite joint pains in a child makes it necessary also to keep a careful watch on the condition of the heart. These apparently trivial growing pains may be associated with or followed by heart disease as severe as any that occurs with the worst acute joint rheumatism."

THE B.C. MEDICAL ASSOCIATION.

Do You Mean What You Say?

The Register and Tribune Syndicate, Des Moines

"HURLY-BURLY"

The first half of the expression "hurly-burly" is derived from the French "hurler" which means to howl. The second half of the word was added for rhythmic effect. "Hurdy-gurdy" is a similar example. "Hurdy" is derived from "hur," meaning to snarl, the second half having again been added for euphony. "Hurly-burly" is used in reference to a tumult of great commotion. "Hurdy-gurdy" refers to a type of crude musical instrument which produces a snarling, grunting sort of tone.

Canadian Questions and Answers

CANONIZATION OF CANADIAN SAINTS

Q. What Canadian martyrs have recently been canonized?

A. Eight Canadian martyrs, of the Jesuit order, have been canonized by the Catholic Church, viz., Jean de Brebeuf, Gabriel Lalement, Isaac Joques, Gabriel Daniel, Noel Chabanel, Rene Geupil and Jean de Lande, who were tortured and put to death by Hurons and Iroquois, and belonged to the Society of Jesus.

WEST INDIES TREATY

Q. What is the West Indies Treaty?

A. The West Indies Treaty is a pact entered into between Canada and the West Indies, for a period of twelve years, which provides for improved steamship services and mutual tariff preferences on many articles. In 1924-25 Canada imported $14,882,713 worth of goods from the British West Indies, and sold $10,848,487 worth. It is expected that the new Treaty will greatly increase the volume of trade.

The WEATHER

Daily Bulletin Furnished by the Victoria Meteorological Department

Victoria, May 5.—5 a.m.—The barometer is rising over this Province and unsettled, rainy weather has been general from the Northern Coast extending to California. Rain is reported in Southern Saskatchewan.

Reports

Victoria—Barometer, 29.76; temperature, maximum yesterday, 52; minimum, 42; wind, 4 miles E.; rain, .54; weather, fair.

Vancouver—Barometer, 29.76; temperature, maximum yesterday, 52; minimum, 42; wind, 4 miles E.; rain, 1.12; weather, clear.

Kamloops—Barometer, 29.56; temperature, maximum yesterday, 66; minimum, 42; wind, calm; rain, .04; weather, clear.

Barkerville—Barometer, 29.48; temperature, minimum yesterday, 32; wind, calm; rain, .06; weather, cloudy.

Prince Rupert—Barometer, 29.68; temperature, maximum yesterday, 48; minimum, 40; wind, 10 miles S.E.; rain, .34; weather, fair.

Estevan Point—Barometer, 29.70; temperature, maximum yesterday, 54; minimum, 42; wind, 4 miles E.; rain, 1.01; weather, clear.

Tatoosh—Barometer, 29.70; temperature, maximum yesterday, 50; minimum, 42; wind, 12 miles S.; rain, .56; weather, fair.

Portland, Ore.—Barometer, 29.82; temperature, maximum yesterday, 64; minimum, 44; wind, 8 miles S.W.; rain, .68; weather, raining.

Seattle—Barometer, 29.76; temperature, maximum yesterday, 56; minimum, 44; wind, 10 miles S.E.; rain, .08; weather, fair.

San Francisco—Barometer, 29.96; temperature, maximum yesterday, 64; minimum, 54; wind, 12 miles W.; rain, .06; weather, clear.

Grand Forks—Temperature, maximum yesterday, 54; rain, .31.

Nelson—Temperature, maximum yesterday, 58; rain, .17.

Swift Current—Temperature, maximum yesterday, 74; minimum, 52; rain, .02.

Edmonton — Temperature, maximum yesterday, 66; minimum, 44; rain, .16.

Temperature

	Max.	Min.
Victoria	52	42
Vancouver	52	42
Penticton	77	..
Kamloops	57	..
Calgary	68	34
Medicine Hat	76	52
Moose Jaw	80	52
Qu'Appelle	80	50
Regina	82	40
Winnipeg	80	50
Toronto	50	29
Ottawa	48	28
Montreal	48	32
St. John	48	44
Halifax	46	38

"I like your uncle," exclaimed one girl to her chum. "He's such a sporty old man!"

"Yes, but he's a little too sporty at times," remarked her friend. "For instance, the other Sunday he fell asleep in church, and when I nudged him he yawned, stared at the hymn-board, and cried out so loudly that everybody must have heard him, 'Good gracious, only three starters!'"

ADJOURNMENT FOR SIX DAYS GRANTED IN GREEN ACTION

Out-of-Town Witnesses For Defence Will Take Stand Monday

Defendant Personally Takes Hand in Examination of Witnesses

On the application of Frank Higgins, K.C., appearing for John R. Green, local barrister facing a charge of perjury, an adjournment of the action until next Monday so that out-of-town witnesses can be called by the defence was granted by Magistrate George Jay. On the evidence before him His Honor commented he would be forced to send the case to a higher court but he delayed formal judgment to this effect on Mr. Higgins's application for an adjournment. Mr. Higgins desired, he explained, to get all the evidence possible on the records.

C. L. Harrison, city prosecutor, summed up the case for the prosecution following Mr. Higgins' speech to His Honor and criticized the defence for its allegation of unfairness.

The remarks of the defence counsel had been leveled at the prosecution's unfairness, Mr. Harrison said, and he assured His Honor that it was a most unpleasant duty for him to have to prosecute a member of the legal profession of which he was himself a member. The court should put aside, Mr. Harrison submitted, any suggestion that there had been a conspiracy against Mr. Green. There was no reason why an individual should not lay information as Mr. Shepherd had done in this instance, he said. It was his plain duty.

Mr. Green had said under oath that he had no interest whatever in the Cobble Hill Logging Company, Mr. Harrison told the court. He had said that he was never a shareholder or director. In no shape or form had he held any share or official capacity in the company, he had said, Mr. Harrison pointed out.

The defendant had written a certain letter, he said in which he had actually asserted that there were 10,000 shares in this same company which he and two others held equally between them. There had been cheques signed by defendant as a director. It was not as though this had been done once or twice or that there might have been some mistake or element of carelessness entering into it, but the thing had been repeated many times. Mr. Harrison asserted.

Mr. Harrison referred to the claim that Mr. Halliday, an alleged director of the company, had never owned shares in it at any time. He mentioned this simply to show His Honor how the thing was handled, he said.

Concluding, Mr. Harrison said, that if this was a perjury to a court and the defendant was a lawyer, it was surely a matter which should be passed upon by a jury. It was most unfortunate, however, he declared, and with regret asked His Honor to look at it from the view which he had taken.

PECULIAR CONDITIONS

His Honor briefly reviewed the evidence. He referred to the unusual relationship between defendant Green and the Cobble Hill Logging Company. About the time the alleged offence was said to have occurred, the defendant had been a creditor of the company. The minutes of the company, too, showed a peculiar condition, His Honor stated. They had been signed by Mr. Copley and Mr. Green, and these two had been the only ones at a meeting of the directors of the concern, he said, according to the minutes before him.

PRESSES FOR POINT

Mr. Green called C. P. Hill and undertook to examine him himself. Mr. Higgins, who had handled the entire case up to that time, sat quietly while his client proceeded with the case, offering occasional advice.

"Are you the respondent in the case of Arbuthnot vs. Hill?" Mr. Green asked.

Mr. Harrison: "I object, Your Honor. The question is entirely irrelevant.

Mr. Green: 'I undertake to show the court that it is relevant."

The Court: "In what way is it relevant, Mr. Green?"

Mr. Green: "I do not wish to disclose its relevancy, but later I will be able to show Your Honor."

Mr. Harrison: "Of course, if it is relevant in the eyes of the court I do not wish to object."

His Honor allowed the question.

Mr. Hill said that he was the respondent in the case.

Mr. Green: "Did you within the last thirty days threaten me?"

Mr. Harrison rose to object.

The objection was over-ruled. Mr. Hill laughed when Mr. Green passed the question a second time.

"What do you mean by laughing?" Mr. Green asked. "Do you wish to deny that you threatened me?"

"You're a joke," said witness. He denied that he had threatened Mr. Green.

Mr. Green explained to the court that he wanted to show that there was animus behind the charge laid against him. He wanted to show that he had been threatened before the charge was laid, he said.

"Were you in my office on April 14 to be served with notice of appeal?" Mr. Green asked.

"That was your excuse to get me there," witness replied before Mr. Harrison had time to object. He did object, however.

Witness objected also. "Your Honor," he said, "I think that I have some rights as a citizen. Why should I be put here to be bullyragged by this?" He indicated Mr. Green.

Mr. Green: "You don't like me, it seems?"

Witness: "O, yes, I do. I like you. Everyone loves you. You are a fine, charming character."

Witness went on to say the first he had heard of the perjury case was when he saw it in the newspapers. He had never threatened either Mr. Green or Mr. Arbuthnot, he said.

POOLEY BROUGHT IN

Mr. Green called R. H. Pooley, solicitor.

Mr. Green: "What was your first connection with the present case?"

Mr. Pooley: "When Mr. Manzer approached me in my professional capacity."

Mr. Green: "When did you first see Mr. Hall."

Mr. Pooley said it was some time ago and that Hall had come to his office of his own volition and had introduced himself.

Mr. Green: "Who put the money up to bring Hall here?"

Mr. Pooley: "I do not know."

Mr. Harrison objected. Objection over-ruled.

Mr. Green: "Did you?"

Mr. Pooley: "No."

Mr. Green: "Who was present when it was decided to lay the information against me finally?"

Mr. Harrison objected.

Mr. Green sat down.

LAST WITNESS

Roy Manzer was the last witness called. Mr. Green examined him briefly. He was constantly interrupted by Mr. Harrison's objections. Witness had been legal adviser to Mr. Shepherd prior to the laying of the information, he said.

Mr. Higgins rose at the conclusion of the examination of this witness to ask for a remand while he brought three material witnesses here for hearing. He advised the court that he would elect for trial by judge. His Honor granted a remand until Monday by which time Mr. Higgins undertook to have all the required witnesses on the way. Mr. Copley, Mr. Halliday and Mr. Corning are the three men he will call.

Queen Alexandra Review—Queen Alexandra Review No. 11, N.B.A., met in the K. of C. Hall on Monday evening. It was decided that in future the meetings would be held on the first and third Monday at the K. of C Hall, and the Junior Rose Court on the second and fourth Saturdays at 2 p.m. The members were pleased to learn that the Review had received from Supreme the banner for net gain for the year 1925. As the next meeting on May 17 is social night, it was planned to have a country store with Miss Langley as convener. A sale of work for the juniors is to be held on Monday, June 7, with the following as conveners: Mrs. Thompsett and Mrs. Taylor, fancy work; Mrs. Adam, plain sewing; Mrs. Heath, home cooking; Mrs. Davis, candies; Mrs. Campbell, afternoon tea.

TO PREVENT STREAKING

Never allow clothes to stand in bluing water as this will make them streaked.

THE FLATTERER

Poet—"I can't find that sonnet anywhere. Eustace must have thrown it into the fire."

Bleaker Half—"Don't be silly, Algernon. Eustace can't read.—London Opinion.

You Can Smile Now!

You can smile because you have the reassuring knowledge that your teeth are wholesome, clean and sound.

We Save You Money on Dentistry

DR. COULTAS
1309 DOUGLAS ST.
(GROUND FLOOR)

We Can Show You Some Very Attractive
Phonograph Values

Either Console or Upright Models. $85.00 and Up

641 Yates Street KENT'S Phone 3449

Pianos Phonographs Radios

Use Cuticura Soap And Ointment To Heal Sore Hands

SANTAL CAPSULES MIDY
Easy to Take—Sold in Boxes
CATARRH of the BLADDER
Safe, Successful
Each Capsule bears name MIDY
Beware of counterfeits

DIGGON'S
SOCIETY and COMMERCIAL PRINTING

Naturopathic Physiotherapy Institutes
Osteopathy, Electrotherapy, Alpine Rays, Massage, Scientific Diet.
Advanced Drugless Methods for Regaining Health
DR. ARTHUR W. DENNIS
Naturopathic Physician
Suite 201-205, Jones Block, Victoria, B.C.
Phone 634

BEST ISLAND
Coal
VICTORIA FUEL Co. Ltd.
1003 Broad Street—Phone 1877
A. R. Graham E. M. Brown

David Spencer Limited

Meats, Provisions, Delicatessen

THURSDAY VALUES—CASH AND CARRY

Fresh Creamery Butter, per lb.	41¢
Pure Lard, per lb.	21¢
Fresh Rendered Dripping, per lb.	12¢
Strictly New Laid Eggs, Extras, per doz.	32¢
Strictly New Laid Eggs, Firsts, per doz.	30¢
Smoked Picnic Hams, per lb.	21¢
Sweet Pickle Picnic Hams, per lb.	20¢
Smoked Cottage Roll, per lb.	32¢
Sweet Pickle Cottage Roll, per lb.	31¢
Swift's Premium Back Bacon, 1 to 3 lbs., per lb.	43¢
Mild Cure Streaky Bacon, 1 to 3 lbs., per lb.	43¢
Kraft Cheese, per lb.	37¢
Salt Spring Island Goats' Cheese, per lb.	45¢
Sliced Boiled Ham, per lb.	60¢
Chicken Pies, each	35¢
Jellied Lambs' Tongues, per lb.	55¢
Spencer's Wieners, per lb.	35¢
Jellied Ox Tongue, per lb.	75¢

MEATS, AS CUT IN CASE

Blade Bone Roasts, per lb.	10¢
Cross Rib Roasts, per lb.	12¢
Shoulder Steak, per lb.	11¢
Mince Steak, per lb.	11¢
Oxford Sausage, per lb.	11¢
Plate Beef to Boil, per lb.	9¢
Lean Boneless Stew Beef, 2 lbs. for	22¢
Veal Steaks, per lb.	28¢
Pork Steaks, per lb.	27¢
Rib Mutton Chops, per lb.	32¢
Fresh Pork Liver, per lb.	10¢
Fresh Cooked Tripe, per lb.	10¢

REGULAR COUNTER, DELIVERED

Fresh Calves' Liver, per lb.	29¢
Round Steak, per lb.	21¢
Spring Lamb Steaks, per lb.	40¢
Loin Veal Cutlets, per lb.	37¢
Cambridge Sausage, per lb.	23¢

GROCETERIA SPECIALS

King Oscar Sardines, per tin	12¢
Reckitt's Blue, per pkg.	5¢
Pacific Milk, smalls, per tin	5½¢
Delmonte Prunes, 2's, per pkg.	29¢
Crisco, 1's, per tin	75¢
Spencer's Jelly Powders, all flavors, each	6¢
Cream of Wheat, per pkg.	20¢
Argood Assorted Pickles, per jar	20¢

DAVID SPENCER LIMITED

Store Hours: 9 a.m. to 6 p.m.; Wednesday, 1 p.m.; Saturday, 6 p.m.

Large Purchase of Ranges for Our Four Stores

Place Us In a Position To Offer You the Best Values Obtainable

Novelty and Tweed COATS

The Styles Most in Vogue

$25.00, $29.75 and $32.00

Novelty and Tweed Coats in straight and flared styles, trimmed with pipings of self materials and buttons. Some have fur bands on collars; fully lined and in popular shades. Each **$25.00**

Novelty and Tweed Coats in straight and semi-fitting models, with velvet collars and bands of fur; medium width sleeves and fully lined; attractive shades and mixtures. Each **$29.75**

Novelty Coats of charmeen, tricotine, poiret twill; a variety of styles to select from, including flare or straight line effects. They are finished with self trimmings, novelty braid and fur banding; fully lined and in shades of navy, rosewood, sand, carmel and pinegrove. Each **$32.50**

—Mantles, First Floor

Spun Silk Overblouses

Just Arrived, Each

$5.95

New shipment of Spun Silk Overblouses in the popular tailored effects, with Bramley, convertible or Robespiere collars, long sleeves, tucked or plain fronts and plain hem or band at bottom. Finished with pockets and tie as desired. Each **$5.95**

—Blouses, First Floor

Fine Brushed Wool Cardigans At $3.75

Cardigans of finer quality brushed wool, straight line style, with two pockets and five buttons in front. Shown in camel, grey, powder blue; sizes 36 to 44. Excellent values at **$3.75**

—Sweaters, First Floor

Corselettes at $3.50

Two Very Attractive Models

A side hook Corselette of fancy pink broche, with four wide sections of elastic down the sides; well boned and finished. An excellent value at **$3.50**

Pink Broche Corselettes with silk swami top, long hip and four hose supporters. A very neat fitting garment, lightly boned. Priced at **$3.50**

—Corsets, First Floor

Men's Suits

Wool Tweeds and Worsteds. Big Values for Thursday, Friday and Saturday

$24.50 and $29.75

In these two groups of men's Suits you are offered values that are unusual. They are made of well woven, fine textured wool tweeds and worsteds, in popular shades and patterns, including light fawn, light grey, radio, Fair Isle weaves, checks and pin stripes. There are double-breasted, semi-form fitting and single-breasted models, and semi-English six-button double-breasted effect. Special values, each **$24.50, $29.75**

—Men's Clothing, Main Floor

Girls' Dresses of Fine English Broadcloths, $3.75 to $4.75

Dresses of fine English broadcloths in plain colors and pretty plaid effects, designed with flare skirts or kick pleats; shown in shades of pink, blue, peach and mauve. Sizes for 8 to 14 years. Specially low priced at **$3.75** to **$4.75**

—Children's Wear, First Floor

Men's Underwear

Special Values Thursday

Men's White Mesh Shirts and Drawers, Zimmerknit brand. Shirts with short sleeves, trunk length drawers. A garment ..... **65¢**

Men's White Naincheck Combinations, no-button style, or with buttons; no sleeve and trunk length. Special, a suit **$1.00**

Men's Natural Merino Combinations, Summer weight, short sleeves and ankle length. A suit **$1.38**

Men's White Mesh Combinations, with short sleeves and trunk length. Special, a suit at **$1.00**

—Men's Furnishings, Main Floor

Fine Hosiery

Sheer Chiffons for dress occasions, practical weight silks for street wear or business, and novelty patterned hose for sports wear. All these may be chosen here in a most wonderful range of shades and at most reasonable prices too. Kayser All Silk Hose, full fashioned, of purest quality, shown in black, white, platinum, silver, naturelle, tille and hoggar. A pair **$2.50**

Kayser Full Fashioned Pure Thread Silk Hose, in black, white, camel, Circassian, hoggar, platinum, aluminum, cheri, gold, silver, naturelle and chaire. A pair .. **$1.95**

Kayser Full Fashioned Chiffon Hose, with pointed heels, neat fitting and very smart in appearance. In shades of black, gunmetal, Circassian, silver and platinum. A pair **$1.95**

Women's Novelty Silk and Wool Sports Hose in diamond design knit in a shaded effect; full fashioned and shown in Du Barry, plover and sunset. Sizes 8½ to 10. A pair **$2.50**

All Wool Balbriggan Sports Hose in plaids, checks and stripes. A great range of colors from which you may select a match or pleasing contrast to any sports costume. Sizes 8½ to 10. A pair **$2.75**

—Hosiery, Main Floor

Gift Suggestions For the New Baby

Snapshot Books for baby's photographs, dainty little books with novelty cretonne covers. Each **$1.75**

Kewpie and Novelty Safety Pin Holders in sky and pink. Each, **$1.00** to **$1.50**

Baby Brush and Comb Sets, a good assortment of these, all boxed ready for presentation. Some daintily hand painted. Priced from **95¢** to **$3.50**

Baby Record Books with silk moire covers, hand painted. Each, **$1.25** to **$2.50**

All kinds of Rattles, Teething Rings and other novelties. Priced from **15¢** to **$1.25**

—Infants' Wear, First Floor

Outing and Sports Shirts For Men

Men's Fine Outing Shirts, made from English broadcloths with collars attached and buttoned down points, or with sport collars that may be worn open or buttoned. Shirts have deep band cuffs to button. Special **$2.25**

Men's Fine Shirts made from broadcloths. They have starch neckbands and double soft cuffs. Patterned in fancy stripes on a cream ground. Special, each .. **$2.25**

—Men's Furnishings, Main Floor

Men's Sweaters and Pullovers

Special Values for Thursday

Lumber Jack Sweaters, "Universal" brand, made with shawl collar, tight knitted bottom and two pockets. Patterned in fancy designs and assorted colors. Special, each, **$7.95**

Men's Pullover Sweaters of pure wool; a large selection to choose from. Shown in fancy designs and new patterns. Special, **$5.75** to **$9.50**

—Men's Furnishings, Main Floor

The Season's Sports Hats

For Women and Misses Are Here In Great Variety

A very large selection of Sports Hats in stitched silk, ribbon, fancy crocheted straw, peanut, mohair and various other makes of straw, in white and all colors. Ranging in price from **$4.95, $5.95, $6.95** and **$7.95**

Wonderful variety of Leghorn Hats, in cream, rose, Copen, almond and mole, bound and banded with good corded silk ribbon, suitable for girls from 12 to 17 years of age. Priced at **$4.95, $5.95** and **$6.95**

—Millinery, First Floor

Boys' and Girls' Overalls

Sturdy Fabrics, a Suit, $2.00

Jane Dandy Overalls for little girls from 1 to 7 years of age, made of khaki or navy denim with red pipings on sleeves, pockets and collars. Shown in ankle length. Excellent wearing quality. A suit **$2.00**

Jim Dandy Overalls for boys 3, 4 and 5 years of age, ankle length, with long sleeves and round neck. Very sturdy quality that will stand lots of hard wear. A suit **$2.00**

—Children's Wear, First Floor

Our Large Stock of Steel Ranges

Presents the Best Values Obtainable

After months of comparison and thought, we have made large purchases of Ranges for our four stores, which places us in a position to offer you the best values obtainable. A glance through our stock, now on display on the lower main floor, will convince you that here you may purchase to the greatest advantage.

Buy Ranges on Our Easy Purchase Plan

Terms from $5.00 Down and $4.00 Monthly

All our Ranges are fitted for burning coal or wood, have planished steel bodies, asbestos lining and semi-steel inner lining, which means longer life for the Range, even heat and better results in cooking. Each Range is guaranteed, and your receipt acts as the manufacturer's guarantee.

All our Ranges are Canadian made, and repairs can be secured the day they are ordered. No duty, no freight to pay.

The Langley Range

The Langley range in full enamel finish, full polished top, adjustable damper, six lids and nickel base and legs. Reinforced oven. Large and roomy.

Price **$60.00**
Waterfront extra **$5.00**
Same range in plain finish, with enamel oven door at **$54.50**
Waterfront extra **$5.00**

Superb Range

The Superb range is finished with all latest improvements, such as fuel saving devices, adjustable damper and full cooking surface, pipe at back of warming closet. Price **$85.00**
Waterfront extra **$5.00**
Same range with white enamel oven door and plain steel closet **$77.50**
Waterfront extra **$5.00**

Economy Range

The Economy range is in full enamel finish, and will bear the closest inspection. Has many excellent fixtures. Priced at **$57.00**
Waterfront extra **$3.50**

The same range with enamel oven door and plain closet **$52.00**
Waterfront extra **$3.50**

Radio Range

The Radio is a large, strong steel family range, with all the latest improvements, such as adjustable damper, heavy linings in firebox, ovens large and roomy, reinforced to prevent warping, and other important features. Price **$120.00**
Waterfront extra **$5.00**

The Princess Range—Great Value for $90.00

The Princess is an all-steel Range, very smoothly finished; has large oven, heavy firebox linings, reinforced oven and all the excellent features of the Radio, but a little smaller Range. Shown in full enamel finish for **$90.00**
Waterfront extra **$5.00**

A visit to the Stove Department will show you how you can buy your Range to advantage.

—Stoves, Lower Main Floor

British Made Rubber Aprons $1.00 to $2.50

Rubber Aprons, all British made, from splendid quality mercerized material; shown in easy overall styles and the smaller bib effects. Shown in plain shades and floral effects on browns, tans and blues. Priced at **$2.50, $2.00, $1.50** and **$1.00**

—Whitewear, First Floor

Linoleum

New Designs—New Types

Linoleum of the latest designs from British and Canadian makers, from which you may select a desirable floor covering for every room in the home.

Printed Linoleum, British make, in several different patterns and colorings. A square yard ..... **75¢**

Heavy Canadian Printed Linoleum, beautiful patterns, and excellent quality. A square yard ..... **95¢**

Scotch Printed Linoleum, noted for its splendid finish and rich designs. A square yard **$1.10**

Inlaid Linoleum, Canadian make, splendid patterns right through to the canvas back. A square yard **$1.65**

Scotch and Greenwich Inlaid Linoleum, well known for quality and beauty of design. A square yard ... **$1.85**

Super Marble Inlaid, Extra Heavy Inlaid Linoleums, superior waxed finish in wonderful marble designs. A square yard **$2.50**

—Linoleum, Second Floor

TABLE LINENS

Of the Finer Kind at Special Prices

Pure Irish Linen Damask Table Cloths with satin finish, maple leaf design.
72x72-inch **$6.75**
72x90-inch **$8.75**
Napkins to match, 22x22-inch size. A dozen **$7.50**

Pure Irish Linen Damask Cloths, fine grade, in lovely designs.
72x90-inch **$7.95**
72x108-inch **$9.95**
Napkins to match, 22x22-inch size. A dozen **$7.95**

Pure Irish Linen Damask Cloths, heavy grade, in floral and conventional designs.
72x72-inch **$7.95**
72x90-inch **$9.95**
72x108-inch **$12.50**
Napkins to match, 22x22-inch size. A dozen **$10.50**

Pure Irish Linen Luncheon Cloths, high grade satin finish, all sizes.
36x36-inch, each **$1.75**
45x45-inch, each **$2.75**
54x54-inch, each **$3.75**

High Grade Madeira Napkins, six designs to select from. A dozen **$6.00**

Pure Linen Napkins, fine grade, in poppy, tulip and pansy designs, 22x22-inch size. A dozen **$7.50**

Pure Irish Linen Napkins, good grade, in grape design, 20x20-inch size. A dozen **$5.75**

—Linens, Main Floor

Broadcloths and Crepes At Special Prices

Striped Broadcloths in shades of Nile, Pekin, henna, grey, lemon, mauve and tangerine; 36 inches wide. A yard ..... **40¢**

Striped Broadcloths, 40 inches wide, in pleasing color combinations on white ground. A good wearing fabric for women's and children's dresses, etc. A yard ..... **59¢**

29-inch Japanese Crepes, heavy grade and suitable for women's and children's wear. Full range of colors. A yard ..... **19¢**

31-inch English Printed Crepes. Shown in Bird of Paradise and Italian Gondola designs. A wide range of colorings, including pink, mauve, sky, peach, flesh and cream; regular 35c a yard for ..... **29¢**

Printed Lingerie Crepes in Oriental spot and floral designs. Contrasting colors on plain grounds of peach, mauve, pink, orange, lemon; regular price, a yard 35c. On Sale for ..... **29¢**

Fine English Mrecerized Lingerie Crepes, shades lemon, jade, grey and cream; regular 50c a yard for ..... **29¢**

—Wash Goods, Main Floor

Wool Motor Rugs

Motor Rugs, all wool quality, full size with fringe ends. Shown in fancy checks and new plaids. Priced from **$4.95** to **$15.00**

Mohair Motor Rugs, full size with bound edges, in plain colors, priced at **$14.75**

Motor Rugs of wool mixture, handy for the car or beach, full size with fringed ends. Especially low priced at, each **$2.50**

—Traveling Goods, Main Floor

DAVID SPENCER LIMITED

He Doesn't want to hurt you

THE PEOPLE *who are afraid of the dentist are the people who do not consult him until they have toothache. Your dentist is more interested in protecting your teeth than he is in repairing them. Go to him regularly for examination and you will escape a lot of pain and trouble.*

4 out of 5

is grim pyorrhea's count

DENTAL STATISTICS tell this grim story: four people out of every five are destined, through neglect, to contract pyorrhea after they pass the age of forty. Thousands younger also suffer.

Pyorrhea is the dread disease of the gums which is responsible often for loss of teeth, rheumatism, neuritis and other dangerous disorders.

It starts with tender bleeding gums. Pockets form below the teeth and poisons spread relentlessly through the body. If you have pyorrhea or any of its symptoms see your dentist at once and start brushing your teeth with Forhan's for the Gums.

To safeguard yourself against pyorrhea make Forhan's your regular dentifrice. It is the formula of R. J. Forhan, D. D. S., and contains his pyorrhea liquid which has been used by dentists the last 15 years in the treatment of pyorrhea. If used regularly and used in time it will prevent pyorrhea or check its course. Don't give this insidious disease a chance to start. Start using Forhan's this very day. All druggists, 35c and 60c in tubes.

Formula of R. J. Forhan, D. D. S.
Forhan's, Ltd., Montreal

Forhan's
FOR THE GUMS

More than a tooth paste—it checks Pyorrhea

AUTO FATALITY

Ottawa, May 5.—J. F. King, aged fifty-five, dairy inspector of Avonmore, Ont., was instantly killed, and Duncan McDermott, a retired farmer of the same place, was seriously injured yesterday afternoon when the automobile in which they were riding was struck by a Canadian Pacific Railway freight train two and a half miles east of Finch, Dundas County, Ontario.

BEDTIME STORY

Uncle Wiggily's Bark Whistle

Copyright, 1926, by McClure Newspaper Syndicate

By HOWARD R. GARIS

Jackie and Peetie Bow Wow, the puppy dog boys, were on their way to the Hollow Stump School one morning, when Jackie happened to break off the low branch of a willow tree growing near the bank of the brook.

"Oh, look, Peetie!" barked the little dog chap. "Look, would you!"

"What's the matter?" asked Peetie, who had run on a little way. "Was there a Bob Cat up in the tree and did he try to bite you?"

"No, nothing like that!" Jackie answered. "But see how this bark peels so easily off the willow stick. You know what that means, don't you?"

"Sure!" yelped Peetie. "It means now is the time to make bark whistles! Hurray!"

Then the two little dogs began to make willow bark whistles, which it is always easy to do in the Spring of the year. For at that time the sap, or juice, of the tree is running up beneath the bark or skin of the tree and slips off easily if you pound it a bit with the handle of your knife.

Jackie and Peetie made bark whistles and took them to school, but this time the doggie boys were very good—not like the Saturday when they rang the school bell to fool the other boys and girls. No, Jackie and Peetie, this day, were so good they didn't blow their bark whistles in school.

But they tooted the whistles on their way home from school and, meeting Uncle Wiggily, they let the rabbit gentleman have a few toots.

"Oh, Uncle Wiggily!" cried all the other animal boys and girls, "will you please make us some bark whistles?"

"I guess so," answered Mr. Longears. So he sat beneath the willow tree, cut twigs with his knife, lightly pounded the bark until it would slip off and then, cutting hole to blow the tunes in and other holes for the toots to come out, the whistles were made.

Uncle Wiggily made forty-leven whistles, or more, for his own little bunny boys and girls as well as for Baby Bunty, Kittie Kat and many others. And then Uncle Wiggily made a very large, deep-toned bark whistle, three times as big as any of the others.

"Who is that whistle for?" asked Johnnie Bushytail.

"That is for Nurse Jane Fuzzy Wuzzy," answered Mr. Longears. "She can blow on it and call my little rabbits in to eat, instead of ringing the bell." And really when he had finished it and had blown on it, the large bark whistle sounded just like the ones that blow at noon on factories.

Having finished making the big bark whistle, Uncle Wiggily put it in his pocket and hopped toward his hollow stump bungalow to give it to Nurse Jane Fuzzy Wuzzy.

Now it happened, just about this time, that the Fox, trotting along the path through the woods, met the Wolf.

"Where have you been, Mr. Wolf?" asked Mr. Fox. "I haven't seen much of you lately. Where have you been keeping yourself?"

"Oh, I am working in a factory now," said the Wolf. "Every day when the factory whistle blows I have to hurry to work to get money enough to buy food for my wife. I work hard."

"Well, you needn't work hard for food to-day," said the Fox with a laugh. "There goes Uncle Wiggily just ahead of us. If we catch him we can nibble his ears, and neither of us will be hungry."

"Yes," snarled the Wolf, "we can do that!" So the bad chaps slunk along behind the rabbit. But, all of a sudden, Uncle Wiggily thought of the big bark whistle he had made for Nurse Jane.

"I'll try it again and see if it works, before I reach home," said the bunny to himself.

On the whistle he blew a shrill blast and, all of a sudden, the Wolf

He blew a shrill blast.

turned about and ran from the Fox, who asked: "Where are you going?"

"There goes my factory whistle!" howled the Wolf. "I must hurry to work or I'll be late!" and away he ran. The Fox was afraid to try to catch Uncle Wiggily all alone, so that bad chap ran after the Wolf.

And when Uncle Wiggily saw them running through the woods the bunny laughed very hard and blew the big bark whistle again. And the bad chaps hurried on faster than before. So that's how the bark whistle saved the rabbit's ears. And if the rag doll doesn't stick a snow ball on the end of an icicle, and give it to the Jumping Jack for a lollypop, I'll tell you next about Uncle Wiggily and the green boat.

DAILY RADIO PROGRAMMES

WEDNESDAY, MAY 5

CFCT (330) Victoria, B.C.
8 p.m.—"Stevenson's Entertainment." A play entitled "The Honor of a Guard," followed by addresses from the May Queen candidates.

CFDC (411) Vancouver, B.C.
6-7 p.m.—Organ recital.
9.30 p.m.—Weekly talk on Physical Culture and Health.
10.10 p.m.—Weekly talk, Native Sons of Canada.
10.10-11.30 p.m.—Mona Motor Oil Twins.

CKCD (411) Vancouver, B.C.
8.50-9.30 p.m.—Musical programme.

CFXC (291) New Westminster, B.C.
6-7 p.m.—Studio programme.

CFCQ (411) Vancouver, B.C.
7.30-8 p.m.—Dr. A. McKay Jordan will deliver a lecture on "Health."

KTBI (239.9) Los Angeles, Cal.
7.15-8 p.m.—Aunt Martha's children's hour.
8-9 p.m.—Studio programme of vocal and instrumental music.

KPO (428) San Francisco, Cal.
6.30 p.m.—States Restaurant orchestra.
7-7.30 p.m.—Rudy Seiger's Fairmont Hotel orchestra.
8 p.m.—Programme by the Atwater-Kent artists.
9 p.m.—Goodrich Silvertown Cord orchestra.
10-11 p.m.—States Restaurant orchestra.

KFWI (226) So. San Francisco, Cal.
6.30-7.30 p.m.—Tom Kearn's dance orchestra.
8 p.m.—Half-hour of humorous programme.
8.30 p.m.—Paul Kelli's Il Trovatore orchestra.

KOAC (280) Corvallis, Ore.
7.20-8.30 p.m.—Piano solos, selected. Talks: "Every Child—How Parental Affection Moulds the Child's Personality," "Summer Storage of Winter Garments," "Oregon—A Wonderland," a description of scenic, fish and game resources of the State.

KNX (337) Hollywood, Cal.
7 p.m.—Feature programme.
8 p.m.—Reeve-Gartzmann Inc. courtesy programme.
9 p.m.—Daley's Comedians.
10 p.m.—Feature programme.
11 p.m.—Ray West's Cocoanut Grove orchestra.

KGW (227) San Jose, Cal.
6.30 p.m.—U.S. Department of Agriculture programme.
7 p.m.—California Farm Bureau evening radio news.
8 p.m.—Prayer and praise service of the First Baptist Church.

KWSC (349) Pullman, Wash.
7.15-9 p.m.—Farm Flashes, followed by a programme by Pullman Kiwanis Club.

KFWA (261) Ogden, Utah
8 p.m.—Olie Reeves and his orchestra.
9 p.m.—Music from Paramount Theatre.
10-11 p.m.—Olie Reeves and his orchestra.

KFI (467) Los Angeles, Cal.
5.30 p.m.—Matinee programme.
6.30 p.m.—Vest pocket concert.
9 p.m.—Programme by Chevrolet Motor Co. of California.
10 p.m.—Popular programme.

KFWB (252) Hollywood, Cal.
5.30 p.m.—Children's hour.
6.30-7.30 p.m.—Ray Bailey's string orchestra.
8 p.m.—Sphinx Motor Oil orchestra with assisting soloists.
9 p.m.—Romola orchestra and assisting artists.
10 p.m.—A half-hour of fun and a musical programme.
10.30-11 p.m.—Warner Bros.' frolic.

KTAB (240) Oakland, Cal.
8-10 p.m.—Studio programme.

KGWW (256) Walla Walla, Wash.
7-7.30 p.m.—Weather, markets, talk on Banking.
8-10 p.m.—Studio programme by Starbuck Community.
10-12 p.m.—Dance music.

KLX (508) Oakland, Cal.
6.30 p.m.—Athens Athletic Club orchestra.
8-9 p.m.—Educational programme.
9-10 p.m.—Special programme of two one-act plays by the Pacific Coast Radio Players.

KOA (323) Denver, Colo.
5.30 p.m.—Brown Palace string orchestra.
6.30 p.m.—Book of Knowledge.
7 p.m.—Instrumental programme by Scheuerman's Colorado orchestra.
7.15 p.m.—Studio programme.
9-11 p.m.—Dance programme, Broadmoor Rhythm Rustlers.

KHJ (405) Los Angeles, Cal.
6.30-7 p.m.—Children's programme.
7.30 p.m.—Dr. Mara Baumgardt, lecturer.
8-10 p.m.—Music Lovers' Night.

KGW (492) Portland, Ore.
6-7 p.m.—Dinner concert.
7.30-7.45 p.m.—Weather, market and police reports.
7.45-8 p.m.—Business review.
8-9 p.m.—Concert.
9-10 p.m.—Concert of vocal and instrumental music.
10-11 p.m.—Concert from Sherman, Clay and Company studio.

KFOA (455) Seattle, Wash.
7-8.15 p.m.—Hopper Kelly Co. studio programme.
8.15-8.30 p.m.—Weather report, farm news digest.
8.30-10 p.m. — Studio programme, Rhodes Department Store.

Marine Broadcaster Launched Yesterday

Radio fans will be interested to know that the launching of the new marine broadcaster, MU-1, took place at the American Car Foundry shipyards, Wilmington, Delaware, yesterday morning.

This de luxe cabin cruiser is owned by Douglas Rigney of the Manhasset Bay Yacht Club, Port Washington, Long Island. The A. H. Grebe & Company, Inc, marine broadcast station WRMU, operating on sixty-three meters for relay work and on 236 for direct broadcasting, is installed on this fast express cruiser, Mr. Rigney being treasurer and general manager of the Grebe Company, which operates four broadcast stations and two experimental stations for radio research work.

The new MU-1 follows the general lines of all ACF cruisers in sturdy marine construction. The keel is of Oregon pine in one length and the frames are of steam-bent oak. The planking is of Oregon pine and the decking is of teak. The forward cabin contains the control apparatus and radio equipment of station WRMU. Berths of Pullman type and wicker furniture complete the furnishings.

The after cabin has a series of Pullman berths, additional wardrobe closets and dressers with roomy drawers. The galley of this ocean-going broadcaster has large stove, sink, icebox and everything to permit the best table and service a meticulous host could desire. The very appearance of the galley with its silver panels and neatly disposed essentials excites hunger as well as radiates hospitality.

Sooke

Special to The Times

Sooke, May 5—Miss Snape has returned from her visit to Mr. and Mrs. Bell at Esquimalt.

Miss Muir spent the week-end with her parents.

On Saturday, May 8, at Charters Hall there will be a comic exhibition ball game between the men's and women's teams, followed by a dance, for which the "Moonlight Serenaders" will provide the music.

A certain great musician has brought the snubbing of indiscreet questioners to a fine art.

The other day a very modern, Eton-cropped woman asked him why he wore his hair long. With a disarming smile he replied—

"It is just so that I shall not look effeminate, madam."

SKINNY MEN RUN DOWN MEN NERVOUS MEN

Don't Miss This

You're behind the times if you don't know that Cod Liver Extract is one of the greatest flesh producers in the world.

Because it contains more vitalizing vitamines than any food you can get.

You'll be glad to know that McCoy's Cod Liver Extract Tablets come in sugar coated form now, so if you really want to put 10 or 20 pounds of solid, healthy flesh on your bones and feel well and strong and have a complexion that people will admire, ask Vancouver Drug Co., McFarlane Drug Co., Owl Drug Co., or any druggist for a box of McCoy's Cod Liver Extract Tablets.

Only 60 cents for 60 tablets and if you don't gain five pounds in 30 days your druggist is authorized to hand you back the money you paid for them.

It isn't anything unusual for a person to gain 10 pounds in 30 days, and for old people with feebleness overtaking them they work wonders. (ADVT.)

Canadian Assets of Uncounted Wealth

CANADA'S progress in the development of her forests and water powers has been in the nature of a triumphal march toward supremacy. Here are two tremendous industries that have grown in a few years to great proportions, forging ahead and developing hand-in-hand the rich assets of our practically unexploited tracts of timber and our hitherto unharnessed waterfalls and streams.

Canadian production of newsprint is now proceeding at the rate of more than a million and a half tons per annum and the industry not only employs thousands of men, but yields satisfactory returns to many investors. It is one of Canada's newest and strongest branches of trade. Our main water-power developments have been followed by numerous new enterprises. Canada's abundance of water power will bring scores of manufacturers from below the border to this country.

The Bank of Toronto has been of valuable service in assisting the industries that are building up the nation. But service to business of great magnitude has never obscured our conception of our duty to the people as a whole. The transaction involving a hundred dollars is given the same willing attention as that which deals in larger amounts. It is this service-to-all policy which has made of the Bank of Toronto an institution worthy of the finest traditions of Canadian banking. Everyone may feel certain of friendly reception and helpful co-operation at any of our branches.

THE BANK OF TORONTO

264A

For Quick and Courteous Service, Phone 1670
Private Exchange Connecting All Departments

Hudson's Bay Company.

INCORPORATED 2ND MAY 1670

Thursday's Specials in the Drug Section

Milk of Magnesia, 50c value 39¢
Glycerine Suppositories, long. Special at ..... 28¢
California Fig Syrup ..... 49¢
Nestle's Food, 85c value 73¢
Guerlain Shaving Sticks, $1.00 value ..... 69¢
Guerlain Toilet Soap, $1.00 value at ..... 69¢
Face Cream, flesh color, 75c value ..... 63¢
Perfume, D'Orsay and Guerlain, 50c value ..... 33¢
Old English Pot Pourri, 85c value ..... 63¢
Mon Trefle Face Powder (French). Special at .. 35¢
Williams' Talcum Powder, 25c value ..... 18¢
Mum, 40c value ..... 33¢
Gibbs' Bathlets, 35c tablets, 3 for ..... 87¢
Gibbs' Footbath Soap, 20c value, 2 for ..... 29¢
Pears' Glycerine Bath Soap, 35c value, 2 for ..... 57¢
Gibbs Carbolic Soap, 35c value for ..... 43¢
Lavender Smelling Salts, 60c value ..... 48¢
Piver's Perfume, ½-oz. fancy bottle ..... 63¢
Piver's Lip Pencils, 35c value for ..... 23¢

Leather Vanity Kit (mirror, manicuring article and papier poudre) $1.00 value for ..... 69¢

Cutex Cuticle Remover, 35c value for ..... 26¢
Listerine Tooth Paste, 25c value for ..... 19¢
Sanitary Tooth Brushes, extra hard bristles ..... 43¢
—Drugs, Main Floor, H.B.C.

Special One-day Selling of Hams and Bacon at Anniversary Sale Prices

These special offerings for Thursday represent our usual high grade qualities. As the low prices quoted will prevail for one day only we advise our customers to order without delay.

Sugar Cured Sides of Breakfast Bacon
Weighing from 10 to 12 lbs. Half or whole side per lb. **39c**

Prime Quality Mild Canadian Cheese
Per Pound Thursday Only **28c**

Finest Quality Peameal Back Bacon
Weighing from 8 to 10 lbs. Half or whole, per lb. **40c**

Finest Quality Mild Cured Hams
Lean and sweet, weighing from 10 to 12 lbs. Half or whole, lb. **34c**

Big Bargains in Wear-Ever

Wear-Ever Double Boilers, 2-quart size; regular $2.25. Sale Price ... **$1.49**
Wear-Ever Potato Pots; regular $1.80. Sale Price **$1.39**
Wear-Ever Lipped Saucepans; regular 77c and 86c. Sale Prices, 60¢ and ... **69c**
Wear-Ever Tea Kettles; regular $4.40. Sale Price, each **$3.59**
—Lower Main Floor, H.B.C.

Sale Specials in Groceries

Heins Pure Tomato Ketchup, large bottle ..... 29¢
Dainty Date Butter, in jars, each at ..... 25¢
Robin Hood Rapid Cooking Oats, large pkg. ..... 22¢
Shelled Walnuts, finest Manchurian dry cracked, per lb. at ..... 35¢
3 lbs. for $1.00
Drysdale's Rum and Coffee, a new importation, per bottle 50¢ and ..... 85¢
Benson's Prepared Corn Starch, 2 pkgs. for ..... 25¢
Van Houten's Cocoa in bulk. Same as in tins at half the price, per lb. ..... 52¢
Harry Horne's Double Cream Custard Powder, 1-lb. tin 35¢
Procter and Gamble's Soap Deal, comprising 12 pieces soap and washing powder with a white enamel dishpan; value $2.35. All for $1.45
Del Monte Brand Dri-Pak Prunes. Special, per tin 83¢
Hero Brand Pure Raspberry Jam, packed in Holland. A few tins left at, per tin ..... 78¢
—Lower Main Floor, H.B.C.

Fresh Meat and Fish Specials for Thursday Shoppers

Fresh Fowl, per lb. ..... 35¢
Local Veal, shoulders, per lb. at ..... 28¢
Loins of Veal, per lb. .... 38¢
Filets of Veal, per lb. .... 40¢
Breasts and Necks of Veal, per lb. ..... 20¢
Spring Lamb, legs. Per lb. 45¢
Spring Lamb, loins, per lb. 45¢
Shoulders of Lamb, whole, per lb. ..... 33¢
Corned Beef Tongue, per lb. 33¢
Corned Silverside, per lb. 25¢
Corned Rumps, per lb. .. 22¢
Pickled Side Pork, per lb. 28¢
Dry Salt Pork, per lb. ... 28¢
Finnan Haddie, per lb. ... 20¢
Golden Ray Filets, per lb. 25¢
—Lower Main Floor, H.B.C.

Hundreds of New Shirts

At the Special Low Price Of

$1.98

Made from fine woven colored madras as well as the popular Bedford cord and crepe fabrics. Shown in plain shades also smart stripe effects. Tailored shirts with shrunk neckbands, double cuffs and coat style; size 14 to 16½. Sale Price **$1.98**
—Main Floor, H.B.C.

Men's Spring Weight Combinations $1.39 a Suit

Spring weight garments in soft finished cotton. Union Suits that will give the maximum of wear and wash without shrinking, ankle length and short sleeves; sizes 34 to 44. Sale Price **$1.39**

1,000 Pairs of Men's Fancy Cashmere Hose at 69c a Pair

Finest Quality All Wool Cashmere Hose in fancy check and striped designs in grey, fawn, black and brown, made with reinforced heels and toes; sizes 9½ to 11½. Sale Price, per pair 69c. 2 pairs for **$1.35**

Men's Khaki Trousers $1.39 a Pair

Made from serviceable quality khaki twill with belt loops, pockets and cuff bottoms, double sewn throughout; sizes 32 to 44 waist. Sale Price, per pair **$1.39**

Men's Tweed Caps at 49c Each
One-piece Tweed Caps in medium and light shades, lined with good quality cotton; sizes 6⅝ to 7¼. Sale Price ... **49¢**

Boys' Khaki Twill Suits, $1.79
Heavy Khaki Twill Suits, consisting of waist with sports collar and straight knickers; sizes 5 to 14. Sale Price, **$1.79**
—Main Floor, H.B.C.

For Quick and Courteous Service, Phone 1670
Private Exchange Connecting All Departments

Hudson's Bay Company

INCORPORATED 2ND MAY 1670.

Commemorating 256 Years of Service

Bargains in Silverware

Values to $5.95 for $3.95

Choose from any of the following articles:

Silver Mounted Glass Salad Bowls, with servers.
Silver Mounted Pyrex Pie Plates.
Engraved Silver Sandwich Plates.
Silver-plated Roll Trays.
Silver-plated Cake Baskets.
Silver-plated Sugars and Creams.
Silver-mounted Glass Butter Dishes.
Tall Shape Silver-plated Pepper and Salt Shakers.
—Lower Main Floor.

Special Values for Cigar Smokers

Benson & Hedges Havana Cigars; regular 15c straight cigars at, 3 for ..... 35¢
La Rosa Cigars; special value at 4 for ..... 23¢
Black Fox Cigars in tins of 50, for $2.29
Special Havana Cigars, Perfecto Claro; box of 25, $3.50 value for $3.27
—Main Floor, H.B.C.

Anniversary Sale Now in Progress—Seasonable Bargains in Every Department

Bargains Here for Art Needleworkers

Unbleached Cotton Aprons
Practical style with bib ties and pockets, in three effective designs. Sale Price ..... 39¢

Huck Towels
In striped effect, several good designs to choose from, ends stamped for buttonholing or hemstitched for crochet. Sale Price, 2 for ..... 79¢

36-inch Tea Cloths
With four serviettes to match, stamped on good quality Indian head, three designs in French knot, lazy daisy and running stitch. Sale Price ..... 89¢

Buffet Scarves
18x45, Stamped to Match Tea Cloths. Sale Price ..... 49¢
—Mezzanine Floor, H.B.C.

New Draperies Underpriced

Cretonnes
A table of select Cretonnes offered at this special low price, shown in a wonderful selection of attractive designs; values to 65c. Sale Price, per yard .. 45¢

Cream Drapery Silk
Beautiful Soft Spun Silk in cream shade; 36 inches wide; ideal for drapes. Sale Price, per yard ..... 75¢

Shadowette Cretonnes
50 inches wide, reversible fabrics in a wide selection of colorings. Sale Price, per yard ..... 75¢

Casement Cloths
English Casement Cloth, 50 inches wide and suitable for draw curtains as well as dresses; values to 98c. Sale Price, per yard 69¢

Cream Madras
In the newest designs on cream ground; also with scalloped borders; values to 49c. Sale Price, per yard ..... 39¢

Plain Cable and Fancy Marquisettes
Highly Mercerized Fabrics that will make into dainty and attractive curtains; 50 inches wide; values to 95c. Sale Price, per yard ..... 75¢
—Third Floor, H.B.C.

Low Prices Now on Rugs

English Reversible Wool Rugs
Particularly suitable for bedrooms, heavy pile and seamless rugs, in neat patterns.
Size 6x9. Sale Price $28.50
Size 9x10.6. Sale Price .. $47.50
Size 9x12. Sale Price... $57.50

Brussels Rugs
Remarkably good rugs for hard wear, shown in good colorings and designs.
Size 4.6x7.6. Sale Price.. $11.50
Size 6.9x9. Sale Price .. $22.50
Size 9x10.6. Sale Price .. $35.00
Size 9x12. Sale Price .. $37.50

Seamless Tapestry Rugs
Closely woven seamless rugs of British manufacture; many rich colorings and designs to select from; size 6.9x9. Values to $21.00. Sale Price $16.75

Morton's Sundour Wash Rugs
Guaranteed fast color rugs, in rose and blue shades; ideal for bedrooms and bathrooms; size 33 in. x 8 ft. Regular $10.50. Sale Price $8.50
—Third Floor, H.B.C.

Are You Furnishing ?

If so you'll be glad to know of the very special bargains now being offered in our Furniture Department. The following are some of the outstanding offerings in dining-room suites any of which you may purchase on our easy payment plan. 10% Cash, balance in nine monthly amounts.

8-piece Oak Dining-room Suite
Shown in two-tone English brown finish, consists of long buffet, oblong extension table and set of six chairs; regular $210.00. Sale Price, complete $175.00
$17.50 Cash, balance in nine monthly payments.

9-piece Walnut Dining-room Suite
Consisting of long low buffet, china cabinet, oblong extension table and set of six chairs, neat designs with turned and fluted legs; regular $217.00. Sale Price, complete $185.00
$18.50 Cash, balance in nine monthly payments.

8-piece Walnut Dining-room Suite
An exceptionally well finished suite consisting of buffet, oblong extension table and set of six chairs with slip seats in blue leather; regular $225.00. Sale Price, complete $165.00
$16.50 Cash, balance in nine monthly payments.

9-piece Walnut Dining-room Suite
A handsome suite in genuine walnut, consists of 66-inch buffet, large glass front china cabinet, oblong extension table and six chairs, with turned and braced legs. Sale Price, complete at $295.00
$29.50 Cash, balance in nine monthly payments.
—Fourth Floor, H.B.C.

Smart Porch Dresses

Values to $4.50 for $2.98

When you see these becoming Porch Frocks you'll want to buy more than one of them. Shown in a wide variety of colorings and styles in novelty checks, spots and floral designs. Some with long roll collars, others with small collar and neat revers. Quite a number are hand embroidered. Choice of plain and flared skirts. Colors include peach, rose, tan, Saxe, mauve and green; values to $4.50. Anniversary Special

$2.98

Kitchen Aprons for 69c

Made from neat check gingham, good size with bib and patch pocket. Shown in pink, mauve, orange, green, black and white checks. Sale Price 69c
—Second Floor, H.B.C.

Women's Cardigans

Values to $5.95 for $3.98

Shown in plain or brushed wool, with or without collars; also a few with high necks. All smart style in shades of henna, brown, scarlet, camel, grey and navy; values to $5.95. Sale Price $3.98
—Second Floor, H.B.C.

Broadcloth Blouses

Values to $5.50 for $3.98

Strictly tailored style with boyish, tuxedo and pointed collars, long sleeves with buttoned cuffs. Shown in orchid, orange, tan and white; values to $5.50. Sale Price at $3.98
—Second Floor, H.B.C.

Women's Khaki Overalls

Bib style with two large pockets and adjustable ankle straps; value $2.29. Sale Price $1.89
—Second Floor, H.B.C.

Corsets and Brassieres

At Anniversary Reductions

D & A Corsets
Made of firm pink coutil with low top, medium length skirt, lightly boned. Also the popular low elastic top model suitable for hip confiner; sizes 22 to 30. Sale Price ..... 98¢

Gossard Front Lacing Corsets
Also Nemo back lacing corsets suitable for full, average and slender types. Non-lacing girdles made of lovely broche with panels of surgical webbing, not all sizes in any one style; 22 to 32. Sale Price $3.98

Bandeau Brassieres
Made of novelty repp, back fastening, elastic adjustment at waist, tape straps; sizes 32 to 42. Sale Price ..... 49¢

Bandeau Brassieres
Suitable for average types, made of silk striped batiste, with elastic adjustment in back; sizes 32 to 40. Sale Price ..... 69¢

Brassieres
In white and flesh, the pink model is suitable for the average figure requiring long garment to meet the low topped corset, front or back fastening, while the other cares for that type of figure requiring diaphragm control, back fastening only; sizes 32 to 42. Sale Price ..... 89¢
—Second Floor, H.B.C.

The Limit

There is of course an economic limit to value. To deliver more is unprofitable business; to deliver less may reveal bad judgment or morality as the case may be. So fa ras concerns glasses, we make this definite statement—the limit of good value will always be found in our eyeglasses.

Double Vision Lenses, complete. Sale Price at $11.20
—Mezzanine Floor, H.B.C.

Buy Your Golf Clubs To-morrow and Save Money

Hoylake Special Clubs
All wood and iron clubs in various models. Sale Price $2.25

St. Andrew's Wood and Iron Clubs
Expert golfers tell us these are the best. Sale Price $3.50

Anderson's Stainless Steel Clubs
More and more golfers are buying stainless clubs. These are beautifully made and balanced. Sale Price at $6.50

Wonderful Prices on Steel Shafted Clubs
Made by Anderson & Sons, Scotland, three models to choose from. Sale Prices, $6.50, $7.50, $8.50

Odd Clubs to Clear
Wood and iron clubs, regular $5.50 for $3.95
Regular $6.50 for $4.95
—Lower Main Floor, H.B.C.

Many New Hats Added Daily to Our Stock

Just as fast as hats are selling new hats take their place. Every table in our Millinery Section shows a specially priced group for this sale.

$2.79 SPECIAL FOR THURSDAY

These are hats taken from our regular stock selling at $3.95, $4.95 and $5.95. Included are novelty straws, combinations of ribbon and straws, silk and straw and other smart styles. Special for Thursday, $2.79
—Second Floor, H.B.C.

Bargains in Women's Scarves

Rayon Silk Scarves
Shown in dropstitch, two-tone effects, striped and novelty block styles, finished at ends with silk fringe. Choose from Copen, orchid, jade, henna, silver, Pekin, rose, fawn, navy, black and white; values to $3.95. Sale Price $1.59

Shetland Wool Scarves
Extra long and good width, finished with scalloped borders. Shown in self and two-tone colorings; also heavy quality silk scarves in Oriental designs; values to $4.95. Sale Price $2.98

Crepe de Chine Scarves
In a good assortment of new colors. Shown in floral, conventional and spot designs; also georgette handkerchief scarves in allover designs with 4-inch plain borders; values to $6.50. Sale Price $3.98

Cashmere Scarves
Finished at ends with fringe. Shown in colors of peach, red, brown, grey, maize, jade; also in striped effects; regular $6.75. Sale Price $4.49
—Main Floor, H.B.C.

A Special in Ribbons

Novelty ribbons in stripes and two-tone effects, corded ribbon in checks with contrasting metallic edge; also crepe lingerie ribbon in pink, sky, mauve and white. From ½ to 2 inches wide; regular 35c. Sale Price, per yard ..... 5¢
—Main Floor, H.B.C.

Patent Leather Strap Shoes for Girls

Patent leather one-strap sandal shoes with stitched flexible leather soles and low rubber heels; sizes 10 to 2 and 2½ to 7. Sale Price, per pair $1.95
—Main Floor, H.B.C.

Sale Specials From the Baggage Section

Round Style Hat Cases
With fancy lining and two shirred pockets; regular $8.25. Sale, $6.95

Leather Suit Cases
With extra leather binding, outside straps.
24-inch, regular $15.75. Sale Price at $13.75
26-inch, regular $17.50. Sale Price, at $14.75

Women's Silk Lined Overnight Cases
20 and 24-inch. Sale Prices $9.95 and $11.75

Club Bags
Brown leather club bags with leather lining, three sizes; 16, 18 and 20-inch.
16 and 18-inch. Sale Price ... $9.95
20-inch. Sale Price $10.95

School or Lunch Cases
50 only to clear, 12 and 14 inches; regular $1.10. Sale Price ..... 98¢
—Lower Main Floor, H.B.C.

Anniversary Offerings from the Linen Section

Save a Dollar On Linen Table Cloths

100 Pure Snow-white Linen Table Cloths in three sizes, all woven in popular designs.
Size 72x72. Sale Price $4.98
Size 72x90. Sale Price $5.98
Size 72x108. Sale Price $6.98

Savings in Table Damask by the Yard

Unbleached Damask
Woven from linen and cotton mixed yarns; 54 and 58 inches wide. Sale Price, per yard, 79¢ and ..... 89¢

Pure Linen Unbleached Damask
68 inches wide. Sale Price, yd. $1.59

Mercerized Cotton Damask
54, 58 and 70 inches wide. Sale Price, per yard, 69¢, 79¢ and ..... 98¢

Pure Linen Bleached Damask
72 inches wide. Sale Price, per yard at $1.98

Bleached Linen Damask
Slightly imperfect in weave; 81 inches wide. Sale Price, per yard at $2.39
—Main Floor, H.B.C.

Pure Linen Roller Towels
All ready to hang on the roller; 2½ yards long. Sale Price ..... 59¢

Pure Linen Table Napkins
75 Dozen only to clear, $7.95 value. Sale Price, per dozen $4.98

ROLLER AND GLASS TOWELINGS AT REDUCTIONS

Union Roller Toweling
15 inches wide. Sale Price, per yard at ..... 15¢

Linen Roller Toweling
16, 17 inches wide. Sale Price, per yard 19¢ and ..... 25¢

Union Check Glass Toweling
22 inches wide. Sale Price, per yard ..... 26¢

Linen Check Glass Toweling
22 inches wide. Sale Price, per yard at ..... 36¢
—Main Floor, H.B.C.

Three Big Groups of Women's Spring Coats at $12.95, $15.95 and $29.95

Tweed and Velour Coats Reduced to $12.95
Tailored from good quality tweeds and velour in plain, checks and fancy mixture effects. Semi-tailored and mannish models with loose swing backs or slight flare. Plain tailored sleeves and new collars. Well lined; sizes 16 to 40. Sale Price $12.95

New Tweed Coats for $15.95
Smart and serviceable coats for general wear. Tailored from good quality tweed in mannish style with plain tailored collars and sleeves, single and double breasted models, half and full lined; shown in fawn, brown, grey and tan mixtures; sizes 16 to 40. Sale Price at $15.95

Women's and Misses' Dress Coats, Values to $49.50, for $29.95
Superbly Tailored Coats made from charmeen, poiret twill and repp materials. The newest styles are shown in flare and straight line effects, some with pleats at sides of skirts, new collars and sleeves with fancy cuffs or puff, handsomely trimmed with embroidery, bands of self material, metal stitching, applique designs, piping, etc. Beautifully lined with silk crepe, broche or satin. Choose from fuchsia, almond, green, henna, periwinkle, orchid, cocoa and sand; sizes 16 to 40. Sale Price $29.95

Strictly Tailored Sports Suits Reduced to $17.95

Boyish Tailored Sports Suits with double-breasted or linked button coats, some with pleated backs and belt at waist; others are unbelted and have slightly fitting backs. They are made with plain tailored collars and sleeves; knee length skirts. Shown in fawn, grey, blue and sand mixtures; sizes 16 to 42. Sale Price $17.95
—Second Floor, H.B.C.

1,000 Yards New Wool Fabrics

For Spring Frocks, Suits and Coats

Choose from 54-inch Novelty Stripes and Plaid Flannels, 38-inch Armure in colors, 38-inch Wool Poplins in colors, 38-inch Novelty Crepes, and 42-inch Navy Serges. Values to $2.50. Sale Price, per yard 98c

Men's "Astoria" Shoes

Values to $10.00 for $6.95

High Grade Oxfords, made by Canada's leading shoe manufacturer. Shown in black gunmetal calf, black velour, calf, London tan and light tan calf, Blucher and Balmoral styles, with single and double Goodyear welted soles; all sizes. Sale Price, per pair $6.95
—Main Floor, H.B.C.

Silks and Wash Fabrics at Decided Savings

Printed Voiles and Novelty Striped Crepes
A large collection of the newest designs and color combinations in this offering of printed voiles and novelty stripe crepes, 36 and 40 inches wide; values to $1.25. Sale Price, per yard ..... 59¢

Natural Pongee, 49c a Yard
Clear natural color and ideal weight for dresses, blouses, lingerie, shirts, etc.; 33 inches wide. Sale Price, per yard ..... 49¢

Standard Quality Spun Silk, 87c a Yard
Suitable weight for dresses, blouses and lingerie. Shown in all the wanted colors. Sale Price, per yard .... 87¢

Printed Silk Crepes
Very popular this season for dresses and blouses. The designs and color combinations are excellent; 36 inches wide. Regular $1.50. Sale Price, per yard ..... 98¢

Bordered Silk Crepes
1¾ to 2 yards makes the dress. Choose from many beautiful color combination effects; 52 inches wide. Sale Price, per yard $1.98

Printed Georgette and Crepe de Chine
Beautiful designs and exquisite color combinations for dresses, scarves and blouses; 40 inches wide. Sale Price, per yard $2.39
—Main Floor, H.B.C.

MORNING SPECIALS

On Sale Thursday Only From 9 a.m. to 1 p.m.

Mill Ends of Bleached Sheeting, Values to 85c, for 39c a Yard
Shown in lengths of one to four yards, and weight for sheets, pillow cases and other purposes; 68 and 72 inches wide. Morning Special, 9 to 1, per yard 39c
No phone or mail orders please
—Main Floor, H.B.C.

White Turkish Bath Towels, Value 69c for 39c Each
Slightly imperfect in weave, but not enough to affect the wear, not enough to affect the wear, closely woven pile; size 24x48. Value 69c. Not more than six to a customer. Morning Special, 9 to 12, each 39c
No phone or mail orders please
—Main Floor, H.B.C.

200 Princess Slips at 98c Each
Made from good quality taffetine with hemstitched top and strap shoulders. Shown in sand, powder blue, pink, peach and white; value $1.50. Morning Special, 9 to 1 ..... 98c
No phone or mail orders please
—Second Floor, H.B.C.

100 Girls' Pleated Skirts at $1.49 Each
Made from good quality navy serge, well pleated and attached to white cotton bodice; sizes 6 to 14 years; value $2.50. Morning Special, 9 to 1 ..... $1.49
No phone or mail orders please
—Second Floor, H.B.C.

Pearl Necklets, Special 29c
Nicely Graded Pearl Necklets, strung on bead silk and finished with silver clasp, 24 and 30-inch strings; values to $1.25. Morning Special, 9 to 1 ..... 29c
No phone or mail orders please
—Main Floor, H.B.C.

300 Yards of Printed Linoleum at 75c Per Sq. Yard
A special offering that calls for early morning shopping. Canadian and imported qualities in a big selection of designs; regular 95c. Morning Special, 9 to 1, per square yard ..... 75¢
No phone or mail orders please
—Third Floor, H.B.C.

600 Yards of Scotch Madras at 25c a Yard
The price itself is sufficient to show that this is a really wonderful bargain and in order to participate in it you will have to shop early. Good quality Scotch madras on cream ground in a nice selection of patterns; 36 inches wide; regular 35c. Morning Special, per yard ..... 25¢
No phone or mail orders please
—Third Floor, H.B.C.

Men's and Boys' Rubber Belts at 15c Each
Patent buckle belts in grey, black and brown rubber composition; sizes for men and boys. Morning Special, 9 to 1, each ..... 15¢
No phone or mail orders please
—Main Floor, H.B.C.

Men's Bib and Pant Overalls $1.69
Big Horn brand overalls made from heavy black denim in bib and pant style; sizes 32 to 44 waist. Morning Special, 9 to 1 ... $1.69
No phone or mail orders please
—Main Floor, H.B.C.

Men's White Canvas Outing Boots, 95c
White, bleached canvas outing boots with crepe rubber soles and spring heels; sizes 6 to 11. Morning Special, 9 to 1, per pair .. 95¢
No phone or mail orders please
—Main Floor, H.B.C.

Boys' Outing Oxfords 75c
Black canvas oxfords with black diamond rubber soles; sizes 1 to 5. Morning Special, 9 to 1, per pair at ..... 75¢
No phone or mail orders please
—Main Floor, H.B.C.

Genuine Gillette Razors 79c
25 Only Genuine Gillette Razors, gilt finish. Each in rigid metal case. Morning Special ..... 79¢
No phone or mail orders please
—Main Floor, H.B.C.

SPECIALS FOR THURSDAY

Horseshoe Brand Salmon, 1-lb. can.... 35c
White Swan Washing Powder, pkt. 20c
Finest Stringless Green Beans, 2 tins ..... 25¢
Corned Beef T-Bone Ends, per lb. ..... 18¢
Grenadine Syrup (the genuine Pomegranite), bottle ... 95¢
Pickled Pork Spare Ribs, 2 lbs. ..... 35¢
Toddy, reg. 40c tin for.... 32¢ reg. 65c tin for ..... 55¢
Fresh Beef Brains, 2 sets.. 25¢
Fresh Pork Steak, 2 lbs.... 55¢
Pure Cayenne Pepper, lb. .. 45¢
Fresh Caught Halibut, lb. 17½¢
Dollar Princess Sardines, fine Norwegian pack, 2 tins.. 17¢
Red Spring Salmon, lb..... 25¢
Heinz Tomato Catsup, large bottle 24c
Snowflake Sodas, reg. 75c caddie for... 59c

H. O. KIRKHAM & CO. LTD.

Grocery Phones 178-179 — 612 Fort St. — Butcher and Provisions 5521-5520
Delivery Dept. 5522 — Fruits 5523 — Fish Dept. 5521

I.O.D.E. TO HONOR MISS MACKENZIE

Miss Helen Mackenzie of Government House will be the guest of honor at a reception tendered by the I.O.D.E. on Tuesday afternoon, May 11, from 3.30 until 6 p.m.

The reception will be held in the ballroom at the Alexandra House, Courtney Street, and will be open to all members of the I.O.D.E. Mrs. Hermann Robertson has charge of the musical programme, which promises to be especially attractive, and afternoon tea will be served.

BABY'S OWN SOAP
Best for Baby — Best for You

Ask for Horlick's The ORIGINAL Malted Milk
Safe Milk and Diet For Infants, Invalids, The Aged
Nourishing—Digestible—No Cooking.
Avoid Imitations — Substitutes

Amberine Polish Halves the Housework
Amberine Products LTD

Women's Health

Is protected and charm assured this NEW way of solving their oldest hygienic problem; true protection; discards like tissue

SCORES of women's disorders are largely traced today to old-time "sanitary pads," insecure and unsanitary.

Eight in 10 better-class women today employ "KOTEX."

Wear lightest gowns and frocks without a second thought, any day, anywhere.

NO LAUNDRY

Discards as easily as a piece of tissue. No laundry.

Five times as absorbent as ordinary cotton pads!

Deodorizes. Ends ALL fear of offending.

You get it at any drug or department store simply by saying "KOTEX." No embarrassment.

In fairness to yourself, try this new way. Costs only a few cents. Twelve in a package.

KOTEX
No laundry—discard like tissue
Kotex Regular 75c. Kotex Super $1.20

Buy Spring Footwear Now
MUTRIE & SON
1205 Douglas Street — Phone 2504

Window Boxes and Hanging Baskets a Specialty
We pick up empty boxes and return filled at reasonable prices.
A few choice Dahlias in stock for immediate planting
J. A. VALLANCE
638 Fort (Three Doors from Terry's) Phone 394

FRIENDLY HELP IS ASSISTING MANY

467 Persons Helped in April; Unemployment Situation Improves

The regular monthly meeting of the Friendly Help Association was held at the Market Building on Tuesday. The president, Mrs. Cullum, occupied the chair. At this meeting three new members were welcomed, Mrs. Sherwood and Mrs. Aldridge, representing Emmanuel Baptist Church, and Mrs. H. C. Wilson.

The secretary reported 128 cases representing 467 persons were assisted in April. Of these seventy-six received groceries, eighteen had fuel, fifty had milk daily, thirty-three had meat more than once, and sixty-eight had clothing, vegetables, provisions, etc., from the rooms.

Sixty-six of these cases were families who for various reasons had to have some assistance, many of them only getting milk or clothing; fifteen were elderly couples; ten were widows with children and six were lone widows; eleven were deserted wives with children, and three deserted wives alone; sixteen were lone men, and only one a single woman.

There were ten new cases reported and three of these were passed on to other agencies. Relief was given to three cases at the request of the Social Service League.

Although the employment situation is much better, it will be seen by this report that there are still many people who must be assisted, such as the sick, the old, deserted wives with families, and widows, etc., who are not affected by unemployment.

Gifts of clothing would be very vegetables. These may be sent to the Rooms, Market Building, where they will be gratefully received.

The association acknowledges with grateful thanks the following donations received during the month of April:

Cash—The City, in memory of William Atkins, Gospel Friend, A Friend, Mrs. Chivers, J. A. Sayward, A Sincere Friend, the Hon. W. A. Nichol, G. M. Petch, Outer Wharf Grocery, W. L. Morgan Fuel Company, W. Taylor, V.I.M.P.A., Kirk Coal Company, C. R. Prior, G. D. Christie.

Clothing—Mrs. H. G. Pierce, Metchosin; Well-wisher, Mrs. S. M. Oliver, Mrs. Colclough, Mrs. McEwan, Mrs. Taylor, Miss Stewart Williams, Capt. Lowther, Mrs. Shaw, Mrs. Richardson, J. Allan, Mrs. Marsh, Mrs. Maunsell, Mrs. Noble, Mrs. C. W. Burnett, Saturna Island, Mrs. Ross, Mrs. Gill, Mrs. A. Gillespie, Sooke; Miss Knyock, Miss Cowell, Mrs. G. Sargison, Miss Cooly, Mrs. Barnacle, Mrs. W. Walker, Mrs. B. C. Mess, Mrs. Hutcheson, Westholme; Miss Lindsay, Mrs. Wilson, Mallek's.

Provisions—H. Thornber, cauliflowers; Mrs. Littler, wheatflakes; Mrs. Townshend, Melins' Food; Mrs. Dunsford, buns; Mrs. Summerfield, buns; Foresters' Hall, sandwiches and cakes.

Sundries—J. Rose, spectacles.

Royal Oak W.I. — The regular monthly meeting of the Royal Oak Women's Institute will be held at the Wayside Inn, East Road, Wednesday, May 12, at 2.30 p.m. General business will be transacted and Mrs. MacQueen will convene for home economics.

SOCIAL PERSONAL — WOMEN'S AFFAIRS — CLUB AND NEWS

HOME FOR AGED WOMEN FILLS BIG COMMUNITY NEED

Annual Reports Show Excellent Home Management; Mrs. Clay Again Head

The annual meeting of the Aged and Infirm Women's home committee, which was held at the home on Tuesday afternoon and was attended by every member of the board, Mrs. Clay presiding.

Interesting reports were received from the president and secretary-treasurer, Mrs. A. D. Whittier, showing the nature of the work done during the year and giving statistics of the number cared for, the treasurer's statements being very satisfactory.

ANNUAL REPORT

The secretary's annual report read as follows:

"Another year has passed over, and has brought us to our twenty-eighth report of the Aged and Infirm Women's Home. This has been like the previous year, a very busy one, as the home has been filled to capacity throughout the year. We have cared for seventy-five inmates during the year. Of these seven have left to join relatives, and six have passed on to their eternal rest.

"Miss Waldren and Miss Robb are still at the head of our excellent staff, the majority of whom have been with us for some years, and all work unitedly in their care of the aged inmates. There has been a great deal of renovating and improvements made in the home during the year, adding much to the comfort and convenience of those in the home.

"Last November, Mrs. E. P. Hamilton, one of our inmates, very kindly offered to glass in the south porch of the building, the offer was gratefully accepted by the committee, this was opened by Mr. Marchant, representing Mayor Pendray, and was made the occasion of a book shower, and through the generosity of the public, several hundred books are now available for the use of the inmates and staff.

"The thanks of the committee are tendered to all the kind friends who have in any way contributed to brighten the lives of our aged 'shut-ins.' Especially must we mention J. North for arranging the annual outing to Butchart's gardens, to Mr. and Mrs. Butchart for their generous hospitality to the inmates while out there, and to The Times and The Colonist for supplying daily copies of their papers throughout the year."

OFFICERS RE-ELECTED

The election of officers resulted in the former executive all being returned by acclamation. These were: Honorary president, Mrs. H. Carne; president, Mrs. Clay; first vice-president, Mrs. L. B. Gould; second vice-president, Mrs. Vincent; secretary-treasurer, Mrs. A. D. Whittier.

MONTHLY MEETING

At the conclusion of the annual meeting the monthly one was convened, Mrs. Clay presiding. Reports received from the visiting ladies showed that the Spring cleaning and renovating had been satisfactorily accomplished, and that the health of the inmates was fair, but that one death, that of Mrs. Holloway, had taken place during the month. Two ladies had left the home to return to relatives, and two others had been admitted, and at present there is one vacant room. The visitors for May are Mrs. W. L. Clay, convener, with Mrs. Wm. Grant and Mrs. Gould.

Donations which were thankfully received were: Mrs. Shotbolt, vegetables, apples and magazines; Mrs. Crimp and Mrs. Watson, shoes; Mr. Woodward, lawn seed; Mr. Rose, Pollock Bros., Corner Flower Shop; Mrs. Grant and Mrs. Whittier, flowers; Mr. Stawford and Mrs. Gould, bulbs and roots for the garden.

Lake Hill Meeting — The regular monthly meeting of the Lake Hill Community Centre will be held in the hall on Friday evening, May 7, at 8 o'clock.

Garden City W.I.—The regular monthly meeting of the Garden City Women's Institute will be held Thursday at 2.30 p.m. in the Marigold Hall. Mrs. S. W. Raven will demonstrate salads and dressings.

SOCIETY

Mr. and Mrs. Christy Thomas of Seattle are spending a few days in Victoria.

+ + +

Mrs. Clifton of Vancouver is a visitor in Victoria and is a guest at the Balmoral Hotel.

+ + +

Mr. E. W. Protheroe, of Milnes Landing, is a visitor in Victoria and is staying at the Balmoral Hotel.

+ + +

Mr. and Mrs. D. H. Hudson of Winnipeg are among the visitors in Victoria from Manitoba.

+ + +

Miss Pogson, Wascana Street, who has been visiting with relatives in Saskatoon, has returned to Victoria.

+ + +

Mrs. H. R. Lacon of Denman Island is spending a few days in Victoria.

+ + +

Mrs. Charles Thurston of Campbell River is spending a few days in Victoria.

+ + +

Mrs. W. W. Baines and Miss Alyce Baines, Yates Street, are visiting in Vancouver as the guests of the former's sister, Mrs. McCurragh.

+ + +

Mrs. C. Burch of Cherry Bank, who has been spending the last few days in Vancouver, returned to Victoria to-day.

+ + +

Mrs. Lane Holmes of Victoria was among the guests at a bridge party given by Mrs. Arthur Whiteside in Vancouver on Monday.

+ + +

Mrs. Leslie Cameron, who has been spending the last month in Victoria as a guest at Cherry Bank, left last week for her home in Ashcroft.

+ + +

Mr. and Mrs. P. M. Barr, Ailsa Mansions, left on Monday for Alexa Lake, near Prince George, where they will spend the Summer months.

+ + +

Miss Edna McDonald of Edmonton is spending a holiday in Victoria as the guest of Mrs. K. R. Stewart, Cornwall Street.

+ + +

Mrs. Purvis of Vancouver, who has just returned from visiting her parents in Winnipeg, is spending some time in Victoria.

+ + +

Mr. Joseph Reade of Cowichan went over to Vancouver on Monday to join Mrs. Reade, after which they proceeded to Toronto to visit their son.

+ + +

Capt. d'Esterre, who has been spending the last few months in England and Bermuda, returned to the city on Sunday and left on Monday for his home at Comox.

+ + +

Mrs. McGuckin, accompanied by her children and her mother, Mrs. Elliott, who have been spending the last few weeks in Victoria, have left for their home in Winnipeg.

+ + +

Mr. and Mrs. H. Gooderham of Winnipeg, who have been spending the last few weeks in Victoria, are leaving to-day for their homes in Manitoba.

+ + +

Judge and Mrs. Howard Barker of Nanaimo, accompanied by the latter's brother, Mr. Osman Dobeson, have returned to their home up the Island after spending the week-end in Victoria.

+ + +

Mrs. A. H. Mitchell, who returned recently from California, and Miss Antoinette Barrett were the guests of honor at a tea party given by Mme. Halet at her home on St. Charles Street yesterday.

+ + +

Mrs. Allan Richardson of Shanghai, who has been visiting in San Francisco and Portland, has arrived in Victoria to spend the Summer months, and is a guest at Cherry Bank.

Mr. and Mrs. W. Miller Higgs of Galiano are spending a few days in Victoria, and are guests at the Empress Hotel.

+ + +

Yesterday's hostesses included Mrs. Carl Pendray who entertained with four tables of bridge at her home, 241 Belleville Street. Bronze tulips and lighted candles formed the pretty decoration at the tea table.

+ + +

Their Excellencies the Governor-General and Lady Byng entertained at dinner at Qualicum Beach on Monday evening, when their guests were Hon. Mr. Walter Nichol and Mrs. Nichol, General and Mrs. Money, Mr. Pat Fraser and Mr. Jack Nichol.

+ + +

The Earl and Countess of Stradbroke, who passed through Victoria recently after a visit to Seattle, have left for California en route to Washington, D.C., when the Countess will represent Australia at the Pan-American Red Cross conference on May 25.

+ + +

Mr. and Mrs. Alex. Montizambert of 1667 Yale Street, Oak Bay, will leave to-morrow for Duncan, where they will visit their son-in-law and daughter, Mr. and Mrs. Gerald Sanford, for a few days before going to Maple Bay to spend the Summer. During their absence their home will be occupied by Dr. and Mrs. Macdonell of Toronto.

+ + +

The United Services Lodge, Esquimalt, of the R.A.O.B., held a banquet and concert last evening at the Sailors' Club to commemorate the first anniversary of their birthday. The tables were decorated with tulips and lilac and fairly groaned under the sumptuous repast for which Mrs. Ranns was responsible. A beautiful birthday cake, ornamented with a small but life-like buffalo and bearing one candle was inscribed "R.A.O.B. First Birthday, Congratulations From Mother Ranns." Brignt and lively music was dispensed by the Buff's orchestra, and those taking part in the concert were Sergeant-Major Warling, R.C.O.C.; P. O. Arnold, C. P. O. Wickenden, Tom Obee, J. Hunt, J. Dobbie, Driver Scrace. There was a large attendance of members, among whom was Mr. Harry Pooley, M.P.P.

+ + +

A very pretty wedding was solemnized on Friday afternoon, April 30, by the Rev. C. G. Whitsill at the Presbyterian Church, Seattle, when Frances, the daughter of Mr. and Mrs. S. W. Carter, late of Victoria, B.C., was united in marriage to Mr. H. W. Hubbard, also of Victoria. The bride looked beautiful in white charmeuse satin with shadow lace over dress and bands of peach baby ribbon, and a coat of oyster white satin ratine lined with peach brocade and peach silk hat to match. The bride carried a bouquet of baby ophelia roses and lilies of the valley, with pasted shaded streamers. The bridesmaid, Miss H. M. Hamblin, was prettily dressed in pink and flowered silk taffeta, with hat to match. The groom was assisted by Mr. Bruce Deighton of Seattle as best man. A reception was held at the home of the bride's parents, where thirty guests sat down. A delicious repast was served after the ceremony, the tables being beautifully decorated with pink carnations and iris, a large five-tier wedding cake holding the place of honor. The presents, which were numerous, included a cheque from the groom's parents. The bride's gift to the bridesmaid was a beautiful silver vanity case; from the groom the best man received a silver watch and memo case. The young couple will make their home at 4251 Ninth Avenue, N.E., Seattle.

MRS. H. R. McINTYRE DIES IN CALIFORNIA

Well-known Resident Passes in Sleep While on Holiday in South

Passing away quietly in her sleep on Monday night at Berkeley, California, the death of Mrs. H. R. McIntyre of 1402 Stanley Avenue came as a great shock not only to her family but to a host of friends in this city. It is four weeks since Mrs. McIntyre left for the South on a holiday trip, and she appeared in her usual health right up to the time of her sudden death.

The late Annie Cambourne McIntyre was born in Reading, Berkshire, England, sixty-two years ago. She came to Victoira in 1890 and had resided here ever since. For many years Mrs. McIntyre was prominent in the I.O.D.E., being associated with the Florence Nightingale Chapter, of which she was regent several years ago. She was also a member of the Women's Canadian Club and of the Liberal Women's Forum. An active member of the First Baptist Church, the late Mrs. McIntyre was a worker in several of its organizations.

She leaves to mourn their loss her husband, three sons, Dr. W. Hubert McIntyre of Nanaimo; Mr. Ernest C. McIntyre of Nanaimo, and Mr. Donald C. McIntyre of Edmonton, Alta., and two daughters, Mrs. F. L. Shaw and Mrs. Jack B. Barton, both of this city, and four grandchildren.

The body will be forwarded to Victoria for burial, and funeral arrangements here will be in charge of Hayward's B.C. Funeral Company.

GUILD OF HEALTH

A public meeting of the Guild of Health will be held to-morrow evening at 8 o'clock in the old church schoolroom, 914 Quadra Street.

Welcome Club. — The Welcome Club will meet on Thursday, May 6, at the Y.M.C.A. Supper will be served at 6 o'clock. Mrs. Hedley has kindly consented to give the girls a talk, so it is hoped that all members will be present, and each bring a friend.

The regular 500 military will be held in the Campbell Building on Thursday at 8.30 p.m. These social gatherings are intended to gather Conservatives together and many pleasant evenings are spent. It is the intention to have speakers at the various parties.

Transcontinental trains
The IMPERIAL
LEAVES 9.P.M. DAILY FOR MONTREAL
Through sleeping car to Minneapolis St Paul & Chicago
TORONTO EXPRESS
LEAVES 8-30 A.M. DAILY
THROUGH TRAIN TO TORONTO
Standard sleeping and dining car equipment with compartment observation cars on all trains
THE WORLDS GREATEST TRAVEL SYSTEM
For information and reservations apply Wharf Office or City Ticket Office, 1102 Government Street
Canadian Pacific Railway

Let Your Boy Cycle on a Joycycle
Little Brother to the GCM "Bike"

SOLDIER'S WIDOW WINS INSURANCE

Edmonton Woman, Remarried, Won Supreme Court Case

Ottawa, May 5 (Canadian Press).—Elsie Proud, who married a Canadian veteran in New York City in 1921, but was widowed two years later in Edmonton, was awarded $1,000 insurance under the Returned Soldiers' Insurance Act by the Supreme Court of Canada to-day. The case has been appealed by the Crown from the Exchequer Court which had given judgment in favor of the widow.

The question at issue was whether or not the respondent was actually the wife of the deceased. Mrs. Proud married the returned soldier in New York and received a ring and certificate. With her husband she lived in Edmonton nearly a year when he died and the records of the marriage were lost. The widow could not remember the day of the month or the day of the week on which she was married, but she swore that she was married. According to her evidence she, at the deathbed wish of Proud, married her present husband within a month of Proud's decease.

WINNING ESSAYS TO BE READ PUBLICLY

Stevenson Memorial Contest Winners to be Announced May 18

Winners of the William Stevenson Memorial Peace Essay competition for this year will read their prize-winning essays at a public meeting to be held at the Metropolitan Institute on Tuesday evening, May 18.

The number of essays received in the contest this year was 1,500, all the contestants writing on the subject, "The Year's Progress Towards World Peace." Eight of the best essays, two from each of the competing groups, have been selected, and the writers of these will read them at the public meeting on May 18. Only one essay in each class will be allowed to win a prize, and the name of the actual winner will not, therefore, be known until that evening. The judges on whom has devolved the responsibility of selecting the eight best essays were A. S. Averill, Mrs. H. P. Hodges, A. Sullivan and W. E. Pearce.

The contest was inaugurated in memory of the late Rev. William Stevenson, one of Victoria's most indefatigable workers in the cause of world peace. The school authorities have given the most enthusiastic support to the movement, and the entrance class, the first, second and third year High School classes have all competed.

The final awards will consist of a bronze medal to the successful contestant in the entrance classes, and silver medals to the others.

QUEENS TO BE AT CRYSTAL GARDEN

Carnival Candidates to Attend Band Concert To-night

It is expected that a big crowd will be in attendance at the Crystal Garden to-night when the 16th Canadian Scottish provide their weekly programme of band music. Advantage is being taken of such a large gathering to introduce the five queens of the May 24 Carnival in order to stimulate public interest in the festivities this year.

For the band concert to-night Bandmaster James M. Miller has arranged a specially well-balanced programme. The offering comprises numbers that will appeal to every musical preference, from the stirring military march, reminiscent of war time days, to selections of classic solemnity and grandeur and fox trot hits of the very latest vogue. Several of these weekly band concerts have now been held and it is gratifying to the management of the Crystal Garden that the increased attendance each week shows the public taste for band music has been correctly gauged.

To round out a full night's amusement the band concert will be followed by a popular dance, with music by the Crystal Garden dance orchestra.

YOUR BABY and MINE
for MYRTLE MEYER ELDRED

Mrs. Eldred will be glad to answer all questions pertaining to babies and children. A stamped and self-addressed envelope forwarded to this office will bring a personal reply.

A GOOD BED

Mrs. H. J. B. writes: "Could you tell me the best kind of mattress to buy for a six months' old baby's bed, one that he can use for several years?"

ANSWER

A hair mattress is the first choice but these are very expensive and if that item weighs in the balance the next choice is a good grade of cotton felt. This would be satisfactory for years.

Mrs. H.: Will you send me a self-addressed and stamped envelope and ask for leaflet No. 7?

COD LIVER OIL

Mrs. L.: Cod liver oil is not given to children just to increase weight. It is given to prevent rickets, due to a lack of certain vitamins in the diet, and in addition increase the child's ability to make use of certain food elements, that otherwise might not be utilized to their fullest. This results in an increase of weight. It is perfectly all right to give your ten weeks' old baby five drops of cod liver oil daily. Use the plain Norwegian oil.

RICKETS

Mrs. G. D.: Rickets is a nutritional disease caused by a lack of certain elements in the diet. A child of eight years who is having a good general diet of fresh vegetables, fruit, milk, eggs, etc., and who gets out in the sunlight daily should not be a victim of rickets. Rickets result in the bones being so soft that the child's weight causes bow legs and knock knees; the wrists and ankles thicken and various other bones in the body show characteristic changes if the disease is allowed to go unchecked. Cod liver oil and sunlight are able to check the disease and if it has not gone on so long that the bones have become hardened in their deformity, the child will suffer no ill effects from it. The symptoms you described as suffered by your daughter at intervals sound like eczema or hives, both of which are caused by some article in the diet which "poisons" the person and a breaking out that is very itchy. The cure comes in eliminating this article from the diet.

Mrs. R.: Will you read answer to Mrs. H. above and follow directions given her?

Do Your Children Belong to the Lifebuoy Brigade?

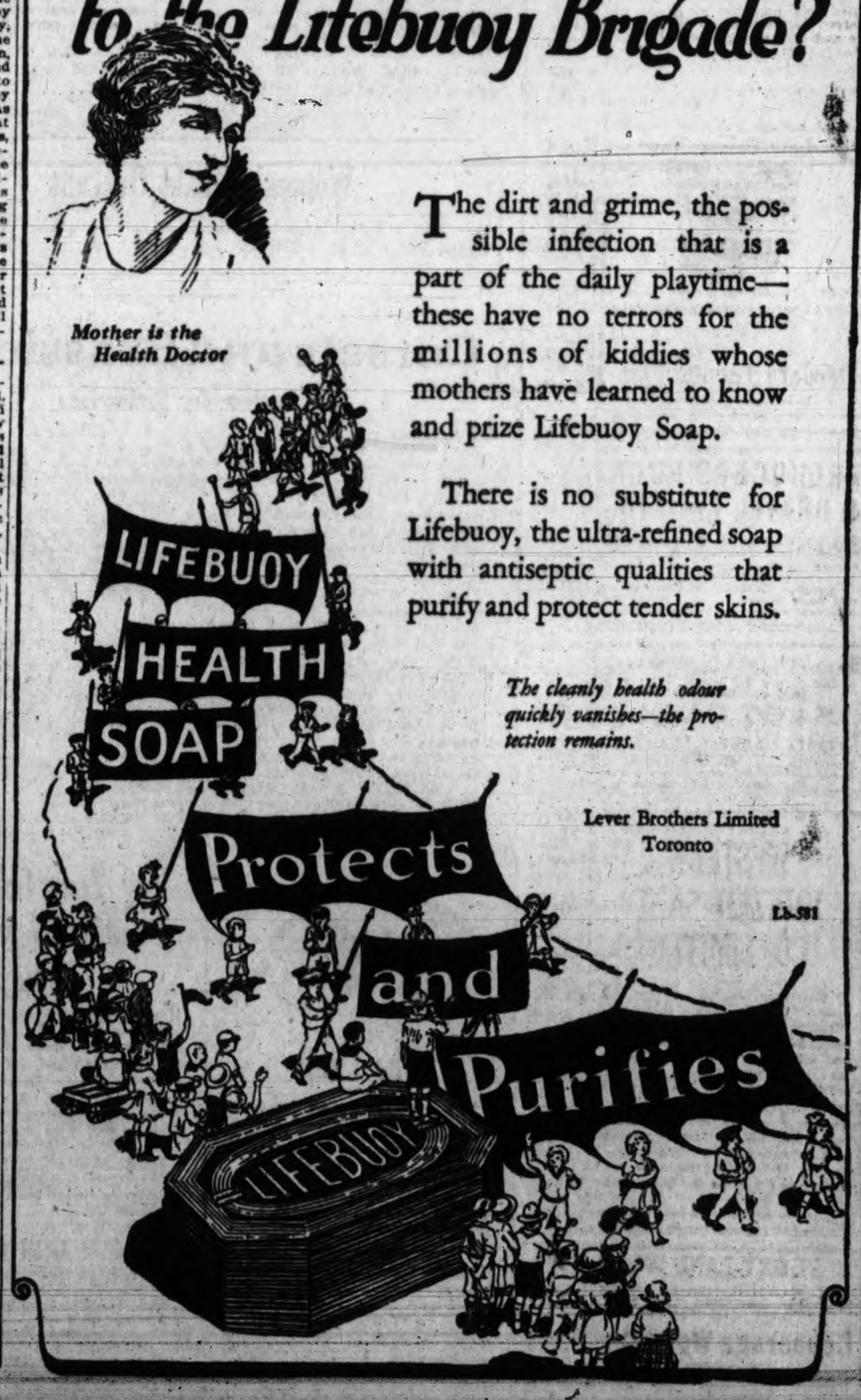

Mother is the Health Doctor

The dirt and grime, the possible infection that is a part of the daily playtime—these have no terrors for the millions of kiddies whose mothers have learned to know and prize Lifebuoy Soap.

There is no substitute for Lifebuoy, the ultra-refined soap with antiseptic qualities that purify and protect tender skins.

The cleanly health odour quickly vanishes—the protection remains.

Lever Brothers Limited
Toronto

L5-381

ESTABLISHED 1885

Girls' and Boys' Patent

OXFORDS

Sizes 8 to 10½
Sizes 11 to 2

$2 Per Pair

MAYNARD'S SHOE STORE

649 Yates St. Phone 1232

WHERE MOST PEOPLE TRADE

A "Premier Duplex" Vacuum Cleaner

Will Surprise You—It Really Cleans
Phone 120 for a demonstration.

MURPHY ELECTRIC COMPANY

722 YATES STREET PHONE 120

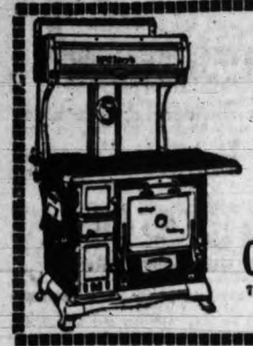

McClary Ranges

$10 Down and $10 per Month

Your Old Range taken as part payment.

Canada Pride Range Co.

715 Pandora Ave. Phone 4639

All Parts for All McClary Ranges Kept in Stock

G.W.V.A. SECURES BACK PENSION

Ex-Service Man Receives Cheque For Over $800

The general meeting of the Canadian Legion of the British Empire Service League, G.W.V.A., held last night at the G.W.V.A. rooms, was advised by the secretary, Norman Saunders, that a pension case handled by the office had been satisfactorily settled and that the appellant had received an increase in his pension rate and at the same time the point of having the antedation of the award from date of discharge had been carried.

The ex-service man was not a member but has since joined to indicate his appreciation of the efforts of this branch on his behalf.

The cheque for adjustment purposes amounted to $842.91 tending to show that there are yet many cases in which the need of the ex-service associations is emphasized.

The secretary also reported an Imperial case in which the Ministry of Pensions, London, has, after months of correspondence conceded a very important point by acknowledging there is a doubt of date in connection with an appeal. As a matter of several hundred dollars hinges on this point it is felt that this concession is a marked gain. The G.W.V.A., has been successful already in obtaining certain retroactive pension.

We Are Sole Agents for the Famous
Lloyd's English Carriages
Prices $43 to $75
Terms Arranged
Standard Furniture Co.
719 Yates Street

PRODUCERS ROCK & GRAVEL CO. LTD.
Sand and Gravel
For all purposes, graded and washed with fresh water.
Largest Capacity in Canada.
1902 Store Street Phone 805

Best Millwood
Order now for quick delivery
$4.25 per cord load or
$4.00 CASH
Lemon, Gonnason Co. Ltd.
Phone 77 2324 Government St.

WESTERN IODIZED SALT CO. LIMITED

In response to the urgings of health boards, have prepared Western Iodized Salt to combat and prevent goitre, which has become so prevalent. Medical authorities concede that iodine in this form is a preventative.

This salt contains one per cent. potassium iodine, as approved and advocated by boards of health, and should be used for cooking as well as for table use.

BEST DRY LAND WOOD
AND NANOOSE INSIDE WOOD
$6.00 Per Cord, Half Cord, $3.25.
Millwood, $4.00 Per Cord
Cooperage Wood Co.
Phone 6724

Mrs. A. E. Hunt is Called by Death

Mrs. Emily Honor Hunt, wife of Alfred E. Hunt of "Woodlawn," Cedar Hill, passed away yesterday evening. She leaves to mourn their loss her husband, one son, Wilfrid, her mother, Mrs. W. Gregory-Allen of 1743 Pembroke Street, four brothers and three sisters, Mrs. (Canon), Hazlehurst, Miss M. A. Gregory-Allen and Miss L. Gregory-Allen of this city. The remains are reposing at the B.C. Funeral Chapel, pending funeral arrangements, which will be announced later.

OFFICERS ELECTED TO REALTY BOARD

F. E. Winslow is President of Victoria Real Estate Board For This Year

F. E. Winslow was to-day elected to the office of president of the Victoria Real Estate Board at the annual meeting of that organization in the Chamber of Commerce A. R. Wolfenden was elected first vice-president and Major H. Cuthbert Holmes second vice-president. H. Lethaby will continue to act as secretary-treasurer of the organization.

The executive which will serve for the ensuing year will be composed of the following new members: J. H. Gillespie, F. Landsberg, R. H. B. Ker and C. S. Marchant. Ex-officio members of the executive are Beaumont Boggs, Alfred Carmichael, P. R. Brown, James Forman and J. C. Bridgman.

Reports of the president and secretary-treasurer were read at the meetings. That of the president, Mr. Bridgman, outlined the work for the year and met the approval of the board members. The financial report was accepted as read.

Was Veteran of Many Campaigns

The remains of the late William Henry Martyn, who passed away at the Royal Jubilee Hospital on Sunday afternoon, will be laid to rest in the family plot at Ross Bay Cemetery to-morrow afternoon. Funeral service will be held at the Thomson Funeral Home, 1625 Quadra Street, at 2.30 o'clock, when the Rev. H. V. Hitchcock of St. Mark's Church will officiate. The late veteran will be buried with full military honors.

The late Mr. Martyn was a veteran of many wars and held eight medals, including medals for the Burmese and Zulu campaigns, Afghanistan, and the Great War, as well as the Long Service Medal. He took part in the famous march under Lord Roberts from Kabul to Kandahar. Among the regiments he served in were the 60th Rifles, the 9th Devonshire Regiment, and, in Canada, with the 90th Winnipeg Rifles Band. Mr. Martyn left Victoria as R.M.Q.S. in the 88th Battalion for overseas service. He was also at one time a member of the 5th Regiment Band, under the leadership of Bandmaster Finn.

NEWS IN BRIEF

Rev. Dr. Sipprell will conduct the service in Metropolitan Church this evening at o'clock.

Craigflower Parent-Teacher Association will hold its regular monthly meeting Thursday evening at 8 p.m. in the school. Dr. Clem Davies will lecture on "Books and Reading for Busy Parents and Busy Teachers."

The next meeting of the Victoria Farmers' Institute will be held at Royal Oak School on Tuesday, May 11 at 8 p.m. H. Rive, Dairy Commissioner for B.C., has consented to address the meeting.

While proceeding northward along Douglas Street near Cormorant this morning about 9 o'clock, a number "6" street car, Hillside, sustained a broken axle and was derailed, covering some feet before it came to a stop near the sidewalk. Service was resumed when the wrecking car had made temporary repairs to the damaged car.

Under the auspices of the St. John's evening branch of the W.A., the two act comedy, "Excuse Me," will be presented this evening in the schoolroom, Mason Street, by the kindness of the A.Y.P.A. of Christ Church Cathedral. The curtain will rise at 8.15. Musical numbers will be contributed by Miss Ellen Bridge, L.L.B., and Miss Jessie Smith.

Esquimalt telephone service was completely suspended this morning when the B.C. Telephone Company's submarine cable, which runs under the Johnson Street Bridge, became disconnected, entailing immediate repair work. The authorities subsequently announced that they anticipated an early completion of repairs, and that the lines would be connected again some time to-day.

Earwigs, the reported presence of which reached the council on Monday, were the subject this morning of a search by city officials of data on their life habits and characteristics. The City Lands Department, in conjunction with T. R. Purdy, parks superintendent, have been asked to investigate and report on earwig ravages, said to have eminated from vacant lands.

Mayor J. C. Pendray and Alderman William Marchant have accepted an invitation of the Victoria West Brotherhood to join in a debate on the city manager plan at a gathering to be held in Stanley Hall, Edward Street, at 8.30 p.m. on May 12. Ex-Alderman David Leeming and Alderman Cuthbert Holmes have been asked to present the ideas of those favoring a change in the form of municipal government here.

The Victoria Welsh Society will hold its regular monthly meeting on Friday evening, May 7, in Harmony Hall. J. D. Evans, manager of the Welsh candidate for May Queen, will report to the meeting on the number of votes sold. The following programme will be given: Instrumental duet by Miss Aldred and Miss Francis; recitation by R. Thomas; solo by M. Thomas; recitation by W. Gardener; duet by Mrs. Lewis and Mrs. W. Jones.

A large gathering of Liberals and friends from all parts of Victoria were present last evening, when Ward Three Liberal Association held their regular monthly meeting at headquarters. Following the general business of the meeting a very enjoyable evening was spent in a social five hundred card party. Prizes were won by the following persons: Mrs. Williams, Mrs. Anderton, Mrs. West, I. Bloomfield, M. A. LeBlanc and P. MacDonald.

Harry Charlesworth gave an interseting address on the Parent-Teacher movement before the Central School P.-T.A. last evening. The speaker referred to the benefits accruing to the children through the co-operation of the parents and teachers. He dealt with the subject under the headings of the child, the individual school, the community school, and the Province, giving a most comprehensive and lucid idea of the workings and achievements of the organization. The speaker appealed to the P.-T.A. to keep a proper balance in their activities, to avoid the danger of becoming an organization merely for the arranging of social evenings in the schools.

Mayor J. A. Kellogg of Bellingham, in communication with city officials this morning, said that arrangements are complete for the reception and housing of the Victoria float which will take part in the Tulip Festival this week. The float leaves to-morrow, arrangements for its shipment being completed to-day by the Puget Sound Navigation Company, via Anacortes. Mayor Pendray, Alderman P. R. Brown and possibly other members of the City Council will attend the festival. Six girls of the City Hall's inside staff, who have given their own time for two weeks, decorating the float, will make the trip as guests of the city. The completed float will be one of the most striking ever sent out of the city to attend a parade.

The naval veterans' delegates to the provincial convention of the Canadian Legion of the British Empire Service League will leave on the afternoon boat for Vancouver Thursday. Members of the association will take notice that the arrangements for the smoker at the Sailors' Club on May 28 are cancelled and brought forward to Friday, May 14, at the same time and place. The delegates to the convention will make their report at this smoker, which will be open to members and intending members. Any ex-naval veteran, including Royal Marines R.N.R., wishing to join the new Canadian Legion, will be admitted into the Victoria and District Naval Post as charter members. Any person of the mercantranport or other service during the war, is also eligible as a charter member of this post. It is expected that the naval post of the legion will be one of the strongest on the Island, as far as numbers count, before the year is out. Three years ago the organization was started with twelve members. It now musters over 100, eight new members joining at the last meeting. Application for enrolment can be made to any member or direct to the secretary, W. H. Hadley, 99 Gorge Road.

CHAMPION DEFENDS TITLE

Vernon, Cal., May 5—Fidel La Barba, flyweight champion, successfully evaded the dangerous right smash of Emil Paluso and easily left hooked a newspaper decision from the Salt Lake challenger in a 12-round no decision bout here last night

B.C. UNITED CHURCH MEETS NEXT WEEK

Hundred Delegates From Victoria Presbytery to go to Vancouver

The annual conference of the United Church of Canada in British Columbia will convene on Wednesday next in St. Andrew's United Church, Vancouver. Several committees and organizations have called meetings previous to that date in preparation for the work of the conference. The settlement committee will meet on Monday, as also the board of directors of Columbian College. On Tuesday there will be a meeting of Ryerson College directors with those of Westminster Hall, also a meeting of the maintenance and extension committee of the conference.

There will be a convocation of Ryerson College during the week for conferring degrees, and on Sunday, May 16, certain candidates for the ministry will be ordained. Rev. E. L. Best, B.A., of this city, will receive the degree of Bachelor of Divinity.

One hundred delegates will attend the conference from the Victoria Presbytery.

TO BE CREMATED

The body of the late William Lawrence Porter was forwarded to Seattle on the afternoon boat by the Sands Funeral Company, where the body will be cremated and the ashes forwarded to his family at Honolulu. The late Mr. Porter was seventy-six years of age, was born in Michigan and came to this city on Thursday to spend the Summer. He is survived by his widow, two daughters in Honolulu, and one son in Idaho.

NEWSBOYS GUESTS AT CIRCUS TO-NIGHT

Will be Entertained at Conklin and Garrett's Big Show This Evening

The newsboys and paper carriers of Victoria are to be the guests of the Conklin & Garrett circus to-night and at the corner of Garbally Road and Douglas Streets they will assemble at 7 o'clock to view the wonders of the side shows and canvas covered mysteries. The circus is under the auspices of the Native Sons of Canada and the boys are assured of a good time this evening.

Free lemonade and hot dogs are to be served the youngsters and excitement runs high among the newsboy fraternity.

The relics of the Great War which are on display at the circus have attracted much attention thus far and the boys will have an opportunity of viewing the equipment used by soldiers on all the fronts of battle during the European campaign when they visit the circus to-night.

The newsboys will have free rides on the ferris wheel, the merry-go-round and the chair-a-plane.

BABY BURIED

Funeral service was held at the Thomson Funeral Home, 1625 Quadra Street, yesterday afternoon at 2.30 o'clock for the late Viola May Syrett, infant daughter of Mr. and Mrs. A. J. Syrett, who passed away at the Royal Jubilee Hospital on Saturday morning. Rev. F. H. Fatt conducted the service, during which a solo, "There's a Friend for Little Children," was sung. There were relatives and friends present and the little casket was hidden beneath a profusion of beautiful flowers. The body was laid to rest in Ross Bay Cemtery.

HOTEL LOBBY GOSSIP

TOURIST DIRECTORS QUIETLY LOOK US OVER

Motor tourist parties who pass through Seattle this season will have every facility for gaining accurate information about the automobile ferry routes to Victoria and the Island, and also about the attractions for motorists here.

This is because a party of tourist directors from the chief offices there have come over unheralded and are now conducting their own first-hand investigation to be prepared for handling the rush.

The party which has been at the Dominion Hotel is headed by one of the leading transportation men of the Pacific Northwest. The tourist directors in his care are Miss Lee Ite Moor of the Olympia Auto Club, Miss Cecil C. Steele of the Ask Mr. Foster Bureau, Seattle, Miss Cornelia Hooper of the Puget Sound Navigation Company, Seattle, and Miss Madge Breyon of the Seattle Chamber of Commerce.

"We are over here making reports of conditions to be of service to our patrons," the ladies, each of whom is in charge of an office, explained.

ORIENTAL BULLION MILLIONAIRES HOLIDAY

E. Shahmoon, the millionaire bullion broker of Shanghai, who arrived here on the Empress of Australia with Mrs. E. R. Shahmoon and Miss K. Shahmoon yesterday, with plans for an extended holiday on this continent, are now at the Empress Hotel. They will stay here for a couple of weeks.

J. M. Joseph, the other China bullion millionaire who arrived on the Australia yesterday for a holiday tour, is also at the Empress Hotel, accompanied by Mrs. Joseph, Miss M. Joseph and a baby. They also brought with them their own household amah from the East and a servant.

FROM EAST AND FAR EAST

Among the other travelers from afar at the Empress Hotel to-day on holiday trips are Mrs. W. S. Thompson and Alan Thompson of North Sydney, Nova Scotia; Miss Eleanore Irvin and Miss Ethel Irvin of Montreal; and Mr. and Mrs. Fred E. Morris, Miss Morris and their nurse of Prince Edward Island.

Major H. Palmer and Mrs. Palmer of Duncan came down yesterday to meet old friends, Lieut.-Col. and Mrs. A. O. Sutherland of Nowshera, India, who arrived on the Empress of Australia yesterday. They stayed over night at the Hotel Strathcona and the party went up the Island this morning to the Palmer country place.

ISLAND FOLK HERE

Other island people in town to-day include E. M. Dawson Thomas of Duncan, H. J. Vogel of Otter Point, Mrs. E. H. Cross of Cowichan, Mr. and Mrs. Heber and Mr. and Mrs. J. B. Litken of Duncan, who are at the Dominion Hotel; Mr. and Mrs. Miller Higgs of Galiano, Mr. and Mrs. Charles Thalin of Campbell River, who are at the Empress Hotel.

FROM UP-COUNTRY

A number of up-country people are in town, such as Mrs. K. S. MacLeod, Mrs. J. Tardoff and W. H. MacLeod of Revelstoke, Mr. and Mrs. W. J. Allerton of Penticton, who are at the Empress Hotel; H. Barnard of Penticton, R. N. Clarke of Vernon, Mr. and Mrs. J. P. Long of Peachland, who are at the Dominion Hotel; John A. Calder of Ashcroft, who is at the Hotel Strathcona.

Among the Prairie people here are Mr. and Mrs. D. H. Hudson of Winnipeg at the Empress Hotel and W. A. Roome and R. A. Roome of Edmonton at the Dominion Hotel.

OVERNIGHT ENTRIES AT JUAREZ

First race—Six furlongs.
Forewarn 112
Zanzibar 112
Glenzar 110
Felicitous 112
Cork 112
Tom Brooks 112
Saint Pierre 112

Second race—Six furlongs.
Jago 105
Chick Barlay 107
Bloomington Ten 103
Linda Zinda 103
Fouroffive 113
Kenetic 110
Seawrack 105
Douglas H. Johnston 106
Black Pat 107
Miss Paige 105
Cavalcadour II 105
Sequan 107
Tubby A. Ten 102
Peter Pierson 102
Mary Maud Carr 108
Also eligible—
New Pink 107

Third race—Four furlongs:
Beanie 110
Outcast 107
Glowing Gold 117
Sergeant Seth 120
Marietta 112
Forrest King 107

Fourth race—Five furlongs.
Hank's Son 111
Pigmy 97
Little Reb 103
James Neely 108
Mulhill 97
Lilliputian 97
Virginia Dare II 103

Fifth race—Five furlongs.
Claymore 110
Neg 108
Cascade 103
Dan Hogan 108
Monopoly 111
Ask Jessie 101
Milda 101
Chevalier 112
Olympiad 111
Phillipe Lugo 103

Sixth race—One mile.
Brimstone 113
Battle Bent 110
Insurance 108
Jay Roberts 110
Yibra 111
Biddledee 103
Little Hope 111
Simpleton 105
Sweet and Slow 106
Whipsaw 107
Graber Four 110
Captain Mac 110
Also eligible—
Rosefield 103
Daytime 98

Seventh race—Seven furlongs.
The Nephew 101
Laddy Barret 97
Jolly Copas 109
Martin L. 112
Contidor 99
Siarline Twelve 99
Times Up 99
Track clear and fast.

TO-DAY'S SPORTING RESULTS

To-day's Sporting Results up to Time of Going to Press

BASEBALL

NATIONAL LEAGUE

At Pittsburg—	R.	H.	E.
Boston	2	4	0
Pittsburg	3	9	2

Batteries — Smith and Taylor; Meadows and Smith.

AMERICAN LEAGUE

At Boston—	R.	H.	E.
Washington	11	18	0
Boston	0	4	2

Batteries — Cloveleskie and Ruel; Wingfield, Wetzer, Russell and Bischoff

PACIFIC COAST LEAGUE

Los Angeles-Portland, postponed, rain.

RACING

Partial results of Juarez racing to-day:

First race:—Black Pat (Taylor) won $4.00, $3.20, $3.00; Pat Carter (Holecke) second, $9.40, $4.40; Cocksure (Hurn) third $5.50. Time 1.09.

Second race:—Eleanor W. (Yates) won; Dudie Bug (Cochrane) second and Spice Bush (Taylor) third.

WON BATTLE FOR LIFE IN LONELY NORTHERN CABIN

Trapper Fell From Cliff But Fought Grimly Back to Physical Health

Williams Lake, May 5—After spending four months in an improvised hospital with no other company than his dog, Bert Mansfield, a trapper, has reached here en route to Vancouver to secure expert medical attention for injuries received when he plunged over a 150-foot cliff on December 28 last while endeavoring to secure a mountain goat he had shot sixty miles north of Quesnel.

The fact that Mansfield was known to be an experienced trapper and frequently stayed away for a considerable time did not cause much concern until two weeks ago when a search party set out and found him in his lonely cabin nursing himself as best he could. To the fact that the cabin contained a hot water bottle, a small supply of medicine and ample food and fuel, Mansfield owes his life.

While climbing the cliff to secure the mountain goat Mansfield lost his hold just as he reached his objective and plunged over the precipice. Near the bottom his right foot became entangled in a root away with an axe tangled in a root. Hanging head downward, he chopped the root away with an axe carried in his kit. In doing so he badly gashed his ankle. His shoulder had been dislocated during the fall.

After freeing himself Mansfield made his way to a relief cabin four miles distant, where he rested a few days and then completed the journey to his main camp by slow stages.

GARDENERS HEAR DR. WALKER ON ROSE CULTURE

Dr. W. P. Walker of the Oak Bay Rose Society addressed the Victoria and District Gardeners' Association last evening on "Rose Culture." The meeting was held at City Hall, P. R. Leighton, president of the association, presiding.

Dr. Walker, who has been an ardent rose grower for quite a number of years, was able to relate his own experiences in dealing with this most interesting phase of horticulture.

In his opening remarks the speaker said that he had decided to speak chiefly from hybridising and budding. These were fully explained and aptly demonstrated with various specimens. Comparisons of growth were shown with budding on different stocks.

Numerous questions were asked of the speaker at the termination of his remarks, and a point of interest to many was a suggestion for the prevention of mildew by digging into the s limited amount of potash and magnesium.

Various matters of business were dealt with by the association, including the adoption of the executive's regulations dealing with the home garden competitions for this year. More progress was reported on the nature plant garden at Beacon Hill. A communication from the City Council was received stating that the council was willing to set aside a portion of the grounds there for this purpose.

Schedules of the Summer show, which will again be held in Crystal Garden, July 23 and 24, were distributed.

A particular feature of the meeting last evening was an extraordinary display of tulips grown and exhibited by A. McKay, F.R.H.S. Over fifty different varieties, all new and named, were on display.

An excellent display of flowers was seen in the competitive classes, also local new potatoes and gooseberries wre exhibited by members.

The successful competitors in the annual competition last evening were: A. McKay, 29 points; Mrs. E. W. Darcus, 26 points and H. W. Cooper, 24 points.

WILL INSTALL OFFICERS OF NO. 1 ASSEMBLY

The next regular meeting of the Native Sons of Canada will be held in the new hall, 751 View Street, tomorrow at 8 o'clock, when the grand president, Mr. S. E. Johnston of Vancouver, with the assistance of Past Grand President William M. Ivel, Victoria; Past Grand President Lt.-Col. McGugan; Past Grand President A. C. Pike, Victoria; Past Grand President R. D. Maclachlan, Victoria; District Deputy Grand President, Prof. V. L. Denton, Victoria; and J. E. McConnell, Grand Sergeant-at-Arms, Vancouver, will install the new officers for the coming year of Local No. 1.

It is very gratifying for the grand council to see the growth of this organization which had its birth in Victoria some four years ago. It has grown all over British Columbia, the most northerly assembly being Stewart, B.C., and as far east as Toronto, which has a very large assembly and doing a great work as a service organization. As this is a very important meeting every member is requested to do his best to be on hand.

Mrs. Rocker—"My maid left me without any warning."

Mrs. Locker—"Some folks have all the luck; mine left me without any jewelery."

WAR VESSELS NOW IN CLYDE RIVER

Glasgow, May 5.—The Hood, one of the biggest battle cruisers in the British navy, arrived to-day in the lower Clyde River and dropped anchor beside the superdreadnought Warspite.

The light cruiser Comus has proceeded up the river to this city.

To Owners of the New

Orthophonic "True in Sound"

Victrola

No other instrument in the world offers the range of musical enjoyment possible with the new Orthophonic Victrola...It has been specially designed to play the new Victor Electric Process Records so that the full beauty, richness and clarity of the original music is preserved for reproduction.

The new May list of Victor Electric Process Records contains dozens of selections that every Orthophonic owner should hear. May we play some of them for you to-day?

FLETCHER BROS LIMITED VICTORIA

1110 Douglas Street

Violet Ray High Frequency

Generators assist Nature in keeping you well. Branston Generators have been used with great success in sanitariums and convalescent hospitals for years, and are unsurpassed in the treatment of Asthma, Catarrh, Deafness, Lumbago, Nervous Affections, Neuritis, Paralysis, Rheumatism, etc. Demonstrations at our Salesroom.

1121 Douglas Street, corner View

HAWKINS & HAYWARD

Electrical Quality and Service Store
Phones 643-2627

SPENCER LTD. BUYS OUT WELL-KNOWN YATES STREET STORE

Stock of Gordon's Ltd., is Purchased by David Spencer Ltd.

Consummation of a big deal involving one of the best-known department stores of the city was announced this morning by David Spencer Limited, which firm has taken over the stock of Pickard & Tuck, Yates Street.

Known for many years under the name of Gordon's Limited, which name was retained under successive changes of ownership, the Yates Street store was acquired a few years ago by Messrs. Pickard and Tuck, and they have just completed the negotiations by which they have sold their stock, valued at about $100,000 to the firm of David Spencer Ltd.

The store has been closed for some days while stocktaking is being carried on, preliminary to the handing over of the stock to the new owners.

MAGISTRATE GIVES WARNING TO YOUTH

Supplying Liquor to Minors Grave Offence, Declares Magistrate Jay

When Magistrate Jay sentenced Horace Taylor and Henry Behnson in the city police court this morning for supplying liquor to a minor, he voiced a warning, to young men in particular stressing dire consequences of such an offence. He criticized lax parents and said that it was their duty to know with whom their children and especially their daughters, spent their time.

Horace Taylor and Henry Behnson were sentenced to pay fines of $300 each or in default serve a term of three months' imprisonment.

It was early in the morning of May 1 that the two young men, in company with two girls, of minor ages, were found on Dallas Road by Constable James Strong on night patrol duty. Constable Strong, in evidence, testified that he had smelled liquor on the breath of the girls and that he had found a sack containing a quantity of bottled beer in the back part of the automobile in which the four had been riding.

Called as the first witness for the prosecution, one of the girls, the fiancee of the accused Taylor, testified that she had been given two bottle of beer during the evening. One of these she had drank at the home of Mrs. Cook, Victoria West, she said. She had another bottle later in the automobile after her two companions, Taylor and Behnson, had brought a sack of the stuff from downtown premises on View Street.

She had wanted to go home, she told the court, and had twice got out of the automobile during the evening. Each time the young men prevailed upon her to get back in again and she had at length become somewhat alarmed when her girl companion broke down and wept just prior to the arrival of Constable Strong on the scene.

Stuart Henderson, appearing for the accused, questioned whether or not the Liquor Act included beer under the heading of "liquor." Supplying liquor to minors might not mean beer, he argued.

C. L. Harrison, city prosecutor, said that although the accused Behnson had not been actually implicated in the handing of the beer to the girls, still he aided and abetted the offence.

His Honor said he could not differentiate between the two accused. Each were equally to blame, he said. They took the young girls out together. The girls had wanted to go home. They would not allow it.

Under the Act, said His Honor, the magistrate had no descretion in imposing sentence. The minimum fine was $300 and the minimum prison term three months.

LATE MRS. SWIFT'S FUNERAL THURSDAY

The funeral of the late Mrs. Florence Swift will take place to-morrow afternoon from McCall Brothers' Funeral Home, corner Johnson and Vancouver Streets, at 2 o'clock. Interment will be made in Royal Oak Burial Park.

"Do you get any real pleasure out of kissing?"

"More or less, as the face may be."

DAMAGING your furniture would damage our reputation and that's not our moving purpose in life. Our dependability is only matched by our responsibility.

PACIFIC Transfer Co.
737 CORMORANT ST
VICTORIA, B.C.
Phone 249

CONFIRMS SALE OF THE VICTORIA COUGARS

Kennel Club Will Hold Spring Show In Two Weeks' Time

Canines From American Side and Coast Cities Will Attend Meet

Record List of Entries Expected; Three Judges Appointed; Fine Prizes

On May 14 and 15 the Victoria Kennel Club will hold its annual Spring show.

This show, the most important of the season in local dogdom, will draw a large number of canines from many coast cities. Some well known breeds from the American side will be over for the show.

The show will be held as usual under the rules of the Canadian Kennel Club, conforming with the practice of the club.

WORTHY JUDGES

Three worthy judges have been chosen to officiate at the coming meet. Mrs. Alsen, of Edmunds, B.C., will act in the capacity of judge for dogs of the toy class. T. P. McConnell, well-known Victoria sportsman, will put the sporting dogs in their places, and Archie Hogg, of New Westminster, will do likewise for the terriers and other non-sporting canines.

Other officials for the show will be as follows: Bench show committee—W. A. McIndoe, H. Dodds, H. Jones and R. Teele; ladies' committee—Mrs. P. E. Bailey, Miss R. E. Duke and Mrs. H. W. Niven; auditor—H. R. Ella; veterinary surgeon—Dr. R. Hamilton; show superintendent—H. Dodds.

NUMBER OF PRIZES

Besides a long list of prizes for all classes of canines, a large number of special prizes are offered. The Harris Challenge Cup for the best Pomeranian puppy, the Spencer Challenge trophy for the best terrier in British Columbia; the Hudson's Bay challenge trophy for the best wire-haired terrier, the Creighton challenge trophy, The Victoria Daily Times' challenge trophy and twenty other trophies are included in the list of prizes up for competition at the show.

Entries for the show close on Saturday, May 8. They may be handed in on May 7 and 8 at McClove's auction rooms on Pandora Avenue or may be sent to J. Bryant, the secretary of the Kennel Club, 567 Head Street.

OUR MAIL BAG

SOCCER VIEWPOINT

To the Sport Editor,—The football season beng practically at an end, it may not be out of place to tender congratulations to the board, Messrs. Walker, Milton and Lynn, and Secretary Robertson, on their successful efforts in the interest of the game during the past season, which is proven in many ways, particularly by the action of the delegates at the annual meeting, who re-elected the board for another term, and Secretary Alec Robertson as representative to the B.C.F.A.

Supporters of the game who did not attend the annual meeting missed an opportunity of hearing some straight talk and explanations that would do away with a whole lot of adverse criticism. There is no reason why, under the able management of the present board, football in this district should not become second to none, in quality and popularity. The board are in favor of fewer clubs in the Senior Division. I have advocated this for a year, and would suggest that the Veterans, under the name of Victoria City and Esquimalt, should enter the Coast League, each team having a reserve team, that together with two other clubs, could form a City League, financially. The idea of the reserve team is, so that the coast clubs would have no difficulty in replacing men sick or hurt. I suggest Esquimalt for the reason than on their standard of play this season, together with the fact that they belong to a separate municipality, they have a little more right.

To carry out the scheme, the management of the various clubs would have to get together, and possibly some of them would have to make a little sacrifice, for old associations are hard to part with, but in the end it would be better for all concerned.

In conclusion, I would like to say that having listened to Alderman Marchant on the matter of the baseball dissatisfaction over the diamond at the Athletic Park, I do not think the council or parks board can be accused of want of sympathy towards the baseballers, or any other sport. It should not be forgotten that they are somewhat tied, financially and otherwise, and that given time they will see to it that everything that can be done, will be done.

W. H. HADLEY.

99 Gorge Road.

Foley and Allan at Parting of the Ways

Vancouver, B.C., May 5. — Jack Allen, the well-known boxing manager and promoter, has announced the severance of his business connections with Vic. Foley, Canadian boxer, who has been absent from the ring for several months. Allen will continue to devote his managerial activities to a string of boxers, headed by Harvey Holliday, the sensational young flyweight, who has jumped to the front so rapidly in the past few months.

BRITISH WOMEN'S GOLF TITLE NOT AT STAKE, WIRE SAYS

Providence, R.I., May 5.—Glenna Collett, United States women's golf champion, who is now in England, notified her parents by cable to-day that the British ladies' golf championship, in which she was to compete, had been called off.

Stribling Likely To Oppose Berlenbach Instead of Delaney

Opponent For Champ Changed For Bout at Madison Square Garden June 10

New York, May 5.—Young Stribling probably will replace Jack Delaney as an opponent for Paul Berlenbach, world's light heavyweight champion, in a fifteen-round title match at the Yankee Stadium, June 10, Promoter Tex Rickard announced yesterday.

Negotiations with Stribling were opened, Rickard said, as a result of Delaney's failure to accept terms offered him for the match.

Joe Dundee of Baltimore, one of the two leading challengers in the welterweight division, was notified that he must cancel his engagement at Madison Square Garden, May 21, to meet Eugene "Shuffle" Callahan of Chicago. Promoters of the Coney Island stadium protested the match on the ground that it was just one week before Dundee faces Willie Harmon there in a welterweight elimination contest and the protest was upheld.

STRAIGHTEN CONTRACT

Reddy Mason of Pittsburg, manager of Harry Greb, former middleweight champion, appeared before the board to attempt to straighten out a controversy involving his contract with Greb. The commission ordered him to return Friday with Greb.

Tommy Burns, Detroit light heavyweight, who meets Jack Delaney at Ebbets Field, May 26, was ordered to complete his training in this state at least fifteen days before the match.

Military Athletic Association to be Revived on Friday

In an effort to develop all kinds of sports among the military men of this city a meeting will be held in the Armories on Friday evening at 8 o'clock.

The Victoria and District Military Amateur Athletic Association, which was very active a few years ago, will be reorganized.

It is the intention of those who are calling the meeting, to get various sports going among the military units and then to form teams and enter them in the different leagues in the city.

Civil Servants Will Continue at Tourney Through This Month

The Dominion and Provincial Civil service staffs are engaging in a special golf tournament.

In view of the many other tournaments held by the local golf clubs during April, the match will continue until May 31, it was announced yesterday, so as to give players who have not competed a chance to play their games.

The standing as present is as follows, Dominion Employees first named.

Wm. Leith 0 0 0, A. V. Price 1 1 1.
J. B. Shaw 1 1 1, W. Moffatt 0 0 0.
Lt. Lay 0 0 0, Major Futcher 1 1 1.
J. B. Lambert 0 1 0, R. Dunn 1 0 1.
F. Blashfield 1 1 1, J. Gordon Smith 0 0 0.
A. Craig ½1 1, J. E. Lane ½ 0 0.
Capt. Cummings 1 0 1, W. F. Loveland 0 1 0.
J. P. Forde 0 0 0, G. R. Naden 1 1 1.
W. E. Ditchburn 1 0 0, T. Mayne 0 1 1.
S. J. Cheverall 0 ½ 0, V. M. Galion 1 ½ 1.

It is hoped that those players who have still to arrange their matches will do so at as early a date as possible. The following matches still remain to be played:

Dr. Plaskett vs. Hon. J. D. MacLean.
Dr. M. J. Keys vs. Hon. T. D. Pattullo.
G. Pretty vs. W. H. MacInnis.
H. Collings vs. R. Peachy.
C. Montgomery vs. H. A. Tomalin.
Capt. Youngman vs. Austin Leigh.
Capt. Warder vs. A. Lawrie.
Major Nevin vs. R. Wilkie.
Capt. Peters vs. Capt. Roberts.
Lieut. Godfrey vs. G. A. Carr.
Lieut.-Col. Brown vs. Major Firth.
J. Millar vs. P. Austin.
W. Ball vs. J. L. White.
Lieut.-Col. Eaton vs. J. Marshall.
Stuart Robertson vs. Major G. G. Aitken.
W. Pillsbury vs. W. Turnbul.
H. A. Stuart vs. T. Cole.
C. C. Tunnard vs. R. Baird.
N. Clark vs. F. A. MacDonald.

BATTLE TO DRAW

Portland, Ore., May 5—Len Malody, Laramie, Wyo., lightweight, and Weldon (Tuffy) Wing of Portland, battled through ten terrific rounds to a draw here last night.

Al Gracio, Spokane welterweight, won a six-round decision from Harry Whybrow of Australia, in the semi-windup.

Gracio had an advantage in every round.

Lester Patrick Says Other Five Clubs In Western League Have Been Sold As Well

Victoria Team Will Play in Detroit, Portland in Chicago and Saskatoon in New York, While the Best Players From Edmonton, Calgary and Vancouver Will Go to Strengthen These Clubs; Western Owners Got Out From Under While They Could; Major-league Hockey Passes From Western Canada

Confirmation of the sale of the Western Hockey League Clubs was given out by Lester Patrick, manager of the Victoria Cougars, this morning. Lester called up on the long-distance telephone from Vancouver, where he is on business, to say that the deal had gone through.

Lock, stock and barrel, the hockey clubs that thrilled Coast and prairie fans for the past few seasons, have been received in the open and wealthy arms of Eastern magnates. It is revolution as well as a revelation to the West, this news of the complete disposal of franchises and playing material. It is the passing from the Western country of major-league hockey probably for all time, at all events for an uncertain term of years.

The unexpected collapse of negotiations which would have placed Western teams in Pacific Coast cities to the south, forms the chief reason why this city will no longer be regarded as a major league centre in hockey.

Months ago it was known to the Patricks, who for fifteen years have successfully shouldered the onus of providing thrills for the sport-loving fans on the Coast, that the Western League, as constituted, could not last. On top of this came the exuberance of the East for hockey, the desire of American financiers to get in on the ground floor, and the big increase in salaries paid by the National Hockey League. Just when negotiations to place clubs in San Francisco, Oakland, Los Angeles and to link these centres with Vancouver, Victoria and Portland had reached the stage where all of the prairie clubs had been placed, the deal collapsed like a toy balloon suddenly pricked.

SWUNG A TREMENDOUS DEAL

Frank Patrick went East prepared to deliver the Western League en bloc to Eastern interests. In this he had the support of all other club owners. He has been working on that gigantic undertaking for several weeks, and negotiations were, it is understood, completed satisfactorily to the West only yesterday.

When the National Hockey League resumes its postponed sessions a fortnight hence in Montreal, Detroit and Chicago are to be admitted. The Victoria Cougars will go to Detroit and Portland Rosebunds to Chicago. But they will be strengthened by the inclusion of players from the Edmonton, Calgary and Vancouver teams. Saskatoon, it is understood, being sold as a club, becomes the second New York team.

If the selling price for the Western clubs is as reported, $300,000, each club owner affected will be reimbursed. It isn't, in short, a sale of the Rosebuds and Cougars, or a sale of the Patrick interests alone, it is a disposal of the league clubs en bloc for $300,000.

It is a straighgt transaction from the standpoint of cold-blooded modern business. For the thousands of Western fans who have stuck loyally to the Cougars, through fair weather or foul, it means the breaking of sentimental and thrilling cords. Those whose practice since 1911-12 it has been to write down certain dates each week for hockey thrills, must look elsewhere or to the amateurs. The Patricks, the "Three Musketeers," Holmes, Walker and Foyston, the Icelanders, Fredrickson and Halderson, and all that host of hockey satellites who have endeared themselves and their skill to Victoria audiences, have passed out of the picture. Hereafter Coast fans must take their hockey thrills in retrospect.

Possibly the happiest of those concerned in this big merger of the hockey industry will be the club owners of the West themselves. In their strivings to "sell" hockey to Western fans, to provide first-class competition, they overreached themselves only in the sense that they expended more than the volume of returning traffic demanded. Faced with the inevitable they got out from under ere their houses collapsed.

REFUSED FANCY PRICE

Evidence of the wealth that is behind the National Hockey League in its new lease of life is the fact that the new forum in Montreal—erected mostly by patriotic subscription—cost more than a million dollars and is already returning big profits.

Another straw showing the direction of hockey winds was the refusal of Lester Patrick, while in the East, to dispose of one of his stars for $15,000 cash. Lester had agreed to stick with the Western ship or go down in the wreckage, and he was a man of his word, even as his fellow-owners proved themselves.

Given population, major-league hockey in prairie cities is a simple thing indeed compared to playing it in cities like Vancouver and Victoria, where artificial ice is the only kind available. On the prairies it has been the happy custom to flood the nearest public building, pay a rental and pour in the water, which rapidly becomes ice, and stays that way until the Spring thaws. On the Coast, expensive buildings and equipment run the project into the thousands. The prairies had natural plants, so to say, but insufficient customers.

ARENAS TO STAY OPEN

What does the future offer local hockey fans? From the professional standpoint, nothing at all definite. The field is clear for the amateurs and the Allen Cup fights. The arenas in this city and Vancouver are not to be closed. Skating sessions will continue. Things will move in Victoria much as of yore, except that certain hockey faces and forms that the fans have grown to look upon almost as a part of their lives are gone.

Frank and Lester Patrick, who, just a pair of ambitious young business adventurers and superhockey players, convulsed the hockey world by creating the original Pacific Coast League and making it bloom where ice hockey was unknown before, will probably be called East to direct clubs in the sport they know so thoroughly, because, in the last analysis, they are clean-cut, honest figures in the world of men and affairs, who stand foursquare as reputable citizens and superstrategists in the industry that is hockey.

Once the present cycle that is whirling around the National Hockey League finds its feet solidly, the West may become the minor-league hockey farm that is the relationship between Pacific Coast and major-league baseball to-day. In other words, hockey players a trifle old for the fastest company and those considered not ripe for the same grade, may be welded into a composite league in cities like Vancouver, Victoria, Seattle, Portland and other Coast cities.

END OF STANLEY CUP SERIES

Unhappily, the last Stanley Cup series between the East and the West in hockey has been played. No more major roles for the Coast—at least, that is the considered opinion of those in a position to speak with authority.

THE DEFENCE

HAPPY HOLMES

LESTER PATRICK, MANAGER

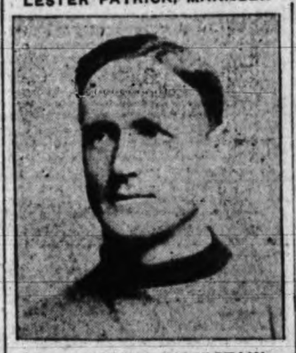

CLEM LOUGHLIN, CAPTAIN

"SLIM" HALDERSON

GORDON FRASER

In Holmes Victoria boosts of the finest goal-keeper in hockey to-day. The four defence men are the biggest, most powerful and strongest in the game.

THE OFFENCE

JACK WALKER

FRANK FREDRICKSON

FRANK FOYSTON

RUSSELL OATMAN

HARRY MEEKING

The Cougars have two smart forward lines, which Manager Patrick uses rapidly in order to keep up a wilting pace. This incessant hammering away and terrific back-checking was one of the big reasons why Victoria won the Western Hockey League championship two years in a row.

JOCKO ANDERSON

HAROLD HART

LEICESTER COUNTY GAINS DRAW WITH AUSTRALIAN TEAM

Leicester, Eng., May 5 (Canadian Press Cable).—The cricket match between the touring Australian team and the Leicester County eleven could not be concluded yetserday and was declared a draw.

English and French Cars Enter Speedway Classic of 500 Miles

Thirty-seven Speed Cars Will Race at Indianapolis on May 31

Indianapolis, Ind., May 5.—Thirty-seven automobiles, five of them from foreign countries, are entered in the annual 500 mile race to be run at the Indianapolis Motor Speedway, May 31.

The list is the largest in several years.

Pete de Paolo, American driving champion in 1925, heads the drivers who have been nominated to pilot the cars, which will have a piston displacement of only 91½ cubic inches. It will be the first race for the little motors in America.

Ralph de Palma, Harry Hartz, Earl Cooper, Cliff Durant, the veteran Dave Lewis, Bennie Hill, Harlan Fengier and Bob McDonogh are among the drivers who have been selected to pilot the mounts. The race also will bring Ralph Mulford out of retirement. Tommy Milton, who announced his retirement several months ago, has entered a car, but it will be driven by McDonogh.

De Paolo has entered two cars of different make and will drive the one which shows the best in practice. He has not selected the driver for the other car.

France will be represented in the contest by three machines of the sleeve valve type. Two English cars have been entered by E. A. D. Eldridge. He will drive one himself, while W. Douglas Hawkes, who appeared here several years ago, will be in the seat of the other mount.

Allan Cup Holders Will Stay Together For Third Campaign

Port Arthur, Ont., May 5.—The annual meeting of the Port Arthur Hockey Club was held last evening. Election of officers resulted in the return en bloc without other nominations of President A. G. Punsford, Vice-President Grenville Walsh and Secretary J. J. Hickey. Business affairs of the club were reported in a satisfactory condition. A. G. Punsford, in accepting the presidency, said that he was in a position to announce definitely that the team which had won the Allan Cup for two successive years, would remain intact for another campaign.

United States Net Body Take no Notice of Suzanne's Visit

New York, May 5.—The U.S. Lawn Tennis Association declined either to take official cognizance at present of the expected visit of Suzanne Lenglen to this country to fulfill a motion picture contract or to act on a request to sanction her playing in exhibition matches here.

DUKE RESCUED PAIR

Avalon, Santa Catalina Islands, May 5.—Duke Kahanamoku, Hawaiian swimmer, jumped from the deck of the reproduced frigate Constitution off this island yesterday and rescued two film extras who were thrown into the water when a topmast broke during screening of a scene from the Famous Players-Lasky picture "Old Ironsides." Duke is employed by the film company as a lifesaver.

HORSE RACING

Juarez, Mexico, May 5—Results of racing here yesterday follow:

First race, 5 furlongs: Stalstar, 101 (Yates), $5.40, $3.40, $3.20. Harry M., 101 (Whitacre), $3, $2.80. Luke Martin, 114 (Andes), $3.40. Time, 1.05 1-5.

Second race, 4 1-2 furlongs: Dr. Hall, 111 (Primrose), $14.40, $4.80, $2.80. Marse John, 112 (McIntyre), $4.40, $3.20. Davie L. Mills, 115 (Neal), $2.60. Time, .57 4-5.

Third race, 7 furlongs: Bethlehem Steel, 113 (Neal), $4.80, $3.20 $2.80. Louie Falloh, 104 (Yates), $5.40, $3.80. St. Peter 104 (Laidley), $3.60. Time, 1.35.

Fourth race, 6 furlongs: Doctor K., 104 (Whitacre) $9.40, $3.40, $3.80. Bryn Dear, 105 (Collins), $3.80, $3.20. Supervisor 106 (Holecko), $5.80. Time, 1.18 2-5.

Fifth race, one mile: The Falconer, 107 (Laildley), $3, $2.80, $2.40. Ginger Pyle 113 (A. Maskrid), $6.60, $3.40. Marcella Boy, 109 (Roach), $2.60. Time, 1.45 3-5.

Sixth race, 7 furlongs: Chick Bell, 110 (Yates), $7.80, $2.80, $2.40. Ponza Ray 109 (D. Hurn), $2.60, $2.20. Montdale, 109 (Roach), $2.80. Time, 1.34 3-5.

Seventh race, 7 furlongs: Rosefield, 106 (Eames), $17.60, $6.60, $5.40. Whipsaw, 108 (Neal), $6.20, $4. Rapid Traveler, 109 (Taylor), $4.60. Time, 1.33 4-5.

Brooklyn Continue Their Sterling Pace And Stick In Front

Jess Petty Hurls Dodgers to Victory Again; His Fifth Straight Win

Cleveland Hammer Browns; Yanks Fall Before Athletics; Senators Win

New York, May 5—Brooklyn continue their sterling pace as the teams of the major leagues prepare for the first long journey of the year. Before the end of the week the Nationals' battle will be taking place in the West and the Americans in the East.

Jess Petty, big left-hander of the Dodgers, remains undefeated in five appearances although yesterday he had difficulty in subduing the Boston Braves 3-2. Opposing teams have made only 24 hits in 47 innings off him this season.

Herman and Lester Bell joined hands to give the St. Louis Cardinals a 3-2 victory over the Cincinnati Reds.

The Yankees have lost two straight games for the first time this season. Philadelphia, by hitting hard behind Jack Quinn, coupled with Yankee errors, won again yesterday 10-5.

Cleveland drove Van Gilder from the mound in the fifth and ran away from the Browns 11-5.

Ted Lyons, pitching for the White Sox, overcame Detroit 4-2.

Washington gained its third straight victory over Boston Red Sox 8-7.

AMERICAN LEAGUE

At Philadelphia—	R.	H.	E.
New York	5	13	1
Philadelphia	10	13	1

Batteries—Jones, Thomas, Baxton, McQuaid and Collins; Quinn and Cochrane.

At Chicago—	R.	H.	E.
Detroit	2	8	4
Chicago	4	11	1

Batteries — Wells, Barfoot and Bassler; Lyons and Schalk.

At Cleveland—	R.	H.	E.
St. Louis	5	13	1
Cleveland	11	16	1

Batteries . . .Van Gilder; Wingard and Schang; Uhle and Sewell.

At Boston—	R.	H.	E.
Washington	8	14	4
Boston	7	13	4

Batteries — Bush, Ferguson, Marberry and Ruel; Ehmke and Bischoff.

NATIONAL LEAGUE

At St. Louis—	R.	H.	E.
Cincinnati	2	9	4
St. Louis	3	8	1

Batteries — Luque and Picinich; Huntzinger, H. Bell and O'Farrell.

At Brooklyn—	R.	H.	E.
Boston	2	7	1
Brooklyn	3	9	1

Batteries — Cooney, Benton and Gibson; Petty and O'Neill.

New York-Philadelphia, postponed, cold.

INTERNATIONAL LEAGUE

Newark 1, Toronto 2.
Buffalo 3, Reading 2.
Jersey City 13, Rochester 6.
Baltimore 13, Syracuse 7.

COAST LEAGUE

Los Angeles, May 5.—Hollywood took the series opener from Oakland winning yesterday's game, 5-4. After John Stuart had batted the Oaks into the lead in the seventh, the Stars came back in the eighth with a two-run rally that gave them the contest.

	R.	H.	E.
Oakland	4	7	1
Hollywood	5	9	1

Batteries — Stuart and Baker; Singleton, Hulvey and Cook, Peters.

WESTERN LEAGUE

At Des Moines 5, St. Joseph 4.
At Omaha 15, Oklahoma City 13.
At Denver 10, Wichita 3.
At Lincoln 12, Tulsa 11.

AMERICAN ASSOCIATION

Toledo 3, Minneapolis 9.
Columbus 6, St. Paul 9.
Indianapolis 3, Milwaukee 8.
Louisville 4, Kansas City 3.

HOW THEY STAND

COAST LEAGUE

	Won.	Lost	Pct.
Los Angeles	13	11	.542
Hollywood	14	12	.538
Seattle	15	13	.536
Mission	12	11	.522
Oakland	12	12	.500
Sacramento	13	15	.464
Portland	10	15	.400
San Francisco	10	15	.400

AMERICAN LEAGUE

	Won.	Lost	Pct.
New York	13	5	.722
Chicago	14	7	.667
Cleveland	12	7	.632
Washington	12	9	.571
Detroit	8	11	.421
Philadelphia	8	12	.400
Boston	6	13	.316
St. Louis	6	15	.286

NATIONAL LEAGUE

	Won.	Lost	Pct.
Brooklyn	12	6	.667
Chicago	10	7	.588
Cincinnati	10	8	.556
New York	10	8	.556
Philadelphia	9	10	.474
St. Louis	9	11	.450
Pittsburg	8	11	.421
Boston	6	13	.316

INTERNATIONAL LEAGUE

	Won.	Lost	Pct.
Baltimore	13	2	.867
Buffalo	12	7	.632
Toronto	12	8	.600
Rochester	8	6	.571
Jersey City	8	11	.421
Syracuse	6	10	.375
Newark	6	11	.353
Reading	4	14	.286

The Esquimalt Junior Football Club will hold a meeting at 8 p.m. Wednesday in the Liberal rooms. The business will include the election of officers and the reception of reports.

AT THE THEATRES

"SICK A-BED" AT COLISEUM IS FARCE PACKED WITH COMEDY

"Sick a Bed" at the Coliseum is not an anti-vivisection lecture, but it does rather laugh at the sophistry of a certain type of practitioner, who, mouthing long meaningless technical sentences is getting deeper into trouble while engaged in making a well man sick. The two doctors in the case are awaiting with fear and trembling the arrival of a specialist, and their troubles would have indeed been serious if they had not taken the pretty nurse in their confidence. For she discovered a way to make the symptoms of the patient anything she pleased and by saving the situation brings one of the funniest farces ever written to a happy ending.

AT THE THEATRES

Columbia—"Rocking Moon."
Capitol—"Sandy."
Dominion—"The Devil's Circus."
Coliseum—"Sick a-Bed."
Playhouse — "Red Hot Henry Brown."

FEATURE FOX FILM AND TEX HOWARD ON CAPITOL BILL

Madge Bellamy has established a new record for versality. In bringing to the screen Eleanore Meherin's flapper heroine, "Sandy," the Fox Film version of which is now at the Capitol Theatre, Miss Bellamy proves herself the very incarnation of the modern girl—yet the actress avers that she began her histrionic career in a role that was none other than Ophelia in "Hamlet."

As an added attraction Tex Howard's popular orchestra is appearing this week.

NORMA SHEARER IS CLEVER DESIGNER OF SPORTS COSTUMES

While working in "The Devil's Circus," her latest picture, now at the Dominion Theatre, Norma Shearer designed and introduced one of the most stunning sports costumes that ever caused necks to be craned on Hollywood boulevard.

It was a two-piece affair done in canary yellow flannel, with a smart boyish double-breasted jacket and a full skirt pleated down the front. Beneath the jacket she wore a mannish blouse with a four-in-hand tie with a collar pin under the tie. Dark tan shoes were used for a sharp contrast with the stockings, which exactly matched the suit. For a headdress she wore a tie-dyed Japanese silk scarf, knotted with a gypsy touch, and with a length trailing down almost to her waist from each side of her head. The scarf of sheerest fabric had an Oriental design in tomato-red and pink.

STAGE WAS TRAINING GROUND FOR PICTURE FOR GAYNE WHITMAN

Gayne Whitman, now playing Gene Cassenas in "The Pleasure Buyers," the Warner Bros. Classic of the Screen starring Irene Rich, at the Playhouse Theatre, was originally a member of the old Thos. Ince stock company, and turned to the stage for a thorough training. In addition to the several years he spent as leading man and matinee idol in the Morosco Stock Company, he played in a number of eastern productions before Warners signed him to a long term contract. He has been prominently cast in "The Wife Who Wasn't Wanted" and "Mis Majesty, Bunker Bean."

NEW JACK LONDON AUTHOR OF NOVEL ON COLUMBIA SCREEN

Since the passing of Jack London, whose writings are known where the printed word is enjoyed, there has not appeared a writer to successfully carry on the work he began until the discovery of Barrett Willoughby, author of the novel, "Rocking Moon," a picturization of which will be shown at the Columbia Theatre today.

Metropolitan Pictures Corporation sent an entire production unit to Sitka and Juneau, Alaska, where Miss Willoughby wrote "Rocking Moon," and where many of the scenes were actually filmed.

Lilyan Tashman and John Bowers head the cast of players and they are supported by Rockcliffe Fellowes, Laska Winter, Luke Cosgrave, Eugene Pallette and Evelyn Selbie.

JAZZ AND COLOR IN ELABORATE REVUE

"George White's Scandals" Due at Royal This Month

There is jazz and color, with plenty of diversion, in the sixth edition of George White's Scandals, which attraction will be seen at the Royal Victoria Theatre Friday and Saturday, May 14 and 15, with Saturday matinee. The revue is embellished with a most effective combination of colors and staging. The use of drapes of varying shades lend a distinctive atmosphere to the production and serve to produce a series of pictures, which are further enhanced by lovely costumes and beautiful girls. One of the special features is the famous George White Beauty Chorus, approximately fifty in number. Their grace, youthfulness and beauty have brought them much praise from the playgoers of New York, Chicago, Boston, Philadelphia, Detroit, Cleveland, Pittsburg, Cincinnati and St. Louis.

The augmented orchestra will be under the personal direction of T. L. Corwell, formerly with the Manhattan Opera Company. Manager Clifford Denham of the Royal Victoria Theatre is looking forward to capacity business during the engagement of George White's Scandals, and makes the request that all patrons get their tickets at the earliest possible moment, to insure procuring choice seat locations.

ARION CLUB IN LAST CONCERT OF WINTER SEASON

Large Audience Heard Delightful Concert in High School Auditorium

In the second and last concert of the Winter season, the Arion Club, now in its thirty-fourth year of its existence, appeared last evening at the High School auditorium. As is usual in all matters connected with this historic club there was again a large audience present.

There is no question that this famous organization of men singers, since its journey to Vancouver a year ago, has put on a renewed and refreshened raiment. Its members, in effect and effort, are seemingly on their mettle, and in responsiveness, buoyancy and zest, and in deed, purpose and performance it is doubtful if its choral attributes have been on a higher plane for many a year than are now observed and noted. With rigid discipline its members look upon the evening attendance at its rehearsal as a self-imposed duty in discernment and subjugation of self, thought and substance, little is there remaining unconquered or unexplored in their choral pursuits.

HAPPY CONTRASTS

The programme selected last evening proved an unusual pleasure of happy contrasts. What could have been nicer than such numbers following each other in succession than the "Sea Song" (Lloyd), robust in character with piano accompaniment; the unaccompanied "In the Night" (Ludwig Liebe), transporting, radiant; and the martial-like "Bugle Song" by the great part song writer, Dudley Buck, with piano and organ accompaniment, this latter proving one of the outstanding numbers of the evening, and so well rendered was it that those present insisted on a repetition of the last stanza. In this the pianissimos and gradation of tone were beautifully accomplished. And again quite delightful were the contrasting numbers, "The Three Chafers" (H. Truhn), unaccompanied; this was redemanded and given. "Forest Harps" (E. Schultz), mellow, murmuring, echoing, in which the short tenor solo was in the capable and experience hands of one of the club's principal tenors, Thomas Kelway, who was also heard later on in "The Nun of Nikaros" (Dudley Buck), another outstanding number with piano and organ accompaniment, in which the blend of voices was particularly fine, and attack, enunciation and climaxes were splendid achievements; the softening and whispering "If I But Knew," arranged by Smith; Elgar's "The Wanderer," a number selected for the coming festival at Vancouver, in which the sensibilities, delicacies and varied expressions showed the sterling worth of the choir, skilfully controlled and played upon by its director, Herbert Kent. Another excellent number was Chadwick's "Jabberwocky," a very fine bit of part writing, their listeners giving freely and spontaneously of their applause.

LILLIAN WILSON

The fame of Lillian Wilson needs no herald in the capital city, and her assistance last evening, coming from Vancouver, proved a happy event. Miss Wilson is already known to many hundreds of concert-goers who have listened to her in former years and her appearance once more before a Victoria audience at once aroused a flattering reception. From her extensive repertoire she selected two groups, the first being the beautiful aria by Elisa from Handel's "Tolmes," arranged by Bibb, and Meyerbeer's florid and well-known "Shadow Song" from "Dinorat," the latter captivating her hearers, who in consequence of their continuous plaudits were rewarded with "The Answer" (Terry). Her second group of four numbers were "May Day Carol," a charming setting by Deems Taylor; Rachmaninoff's short but exceedingly brilliant "God Took Away Mine All"; "Homeward" by Strauss, and di Nogero's exquisitely thrilling "My Love is a Muleteer," all of which gave further delight to those present. Miss Wilson is the possessor of a high soprano voice of beautiful lyric quality. Her pronunciation is delightful and she has a most agreeable way of putting the song before one as a considered whole with more than usual intelligence and artistic understanding. She sings as if she loves her art, and these activities, combined with a charming personality and poise make her one of the favorite singers in western musical circles. Miss Wilson was the recipient of handsome floral tributes. She was admirably accompanied by Mrs. Clifford Warn at the piano, who also played the accompaniments of the club's selections in her accustomed able manner while the well-known organist, Jesse Longfield, presided at the organ in two numbers.

Percy Wollaston, one of the basses and a member of the club since its inception thirty-four years ago, in a brief valedictory address referred to the excellent support always given the choir by the public and expressed the hope for a continuance of that support and encouragement.

Keating

Special to The Times

Keating, May 5.—The Young People's Club of the South Saanich United Church held the first of the meetings for the month of May in the church parlor on Monday evening with a large attendance of members and friends. The chair was occupied by the president, Miss Chrissie MacNab, and Miss Ida Heifer gave the secretary-treasurer's reports, showing a substantial sum in the treasury as a result of the recent entertainment, final receipts from the Sidney performance being received and proving very gratifying. Several items of correspondence were received, including a letter of thanks for the donation of $32 toward the solarium's fund, and a letter from the V.H.S. Cadets accepting the subject for the forthcoming debate: "Resolved that trade unions are beneficial to the efficiencies of a nation." The affirmative will be supported by the cadets' team while the club will defend the negative. Upon the withdrawal of two of the team the Young People will now be represented by Mr. William Hawkes, Miss Chrissie MacNab and Mr. Stuart Stoddart, the debate to take place on June 7. Final arrangements were made for the special service for Mothers' Day which will be observed in the local church on Sunday morning, May 16, when the Young People will take charge of the service in the unavoidable absence of Rev. Mr. Lees, and a beautiful religious pageant is being prepared. Upon the invitation of the pastor the club will also take charge of the service in Sidney in the evening of the same day. After the adjournment the meeting was in charge of the religious committee, Miss Dearing and W. McClure. Much regret was expressed upon the announcement that William Hawkes was a patient at Resthaven as the result of an accident when he was kicked by a horse, and was unable to be present to address the members. Mr. A. W. McClure was then called upon and an interesting half-hour Bible questionnaire followed. Much amusement was caused by a spelling match, after which supper was served by the social conveners, Misses Blanch Sherring, Margaret Michell, assisted by Miss Iola Laurie. The next meeting, on May 17, will be in charge of the athletic committee, Messrs. G. Somerville and Albert Hafer.

Final arrangements have been made for the annual barn dance to be held in Temperance Hall on Friday evening, May 7, by the Junior Institute Club. Dancing will be from 9 till 1, and Ray Kinloch's popular orchestra will provide the latest dance hits. Gingham and overalls are the regulation dress for the evening, and small fines will be imposed for finery. A novel dance is being arranged and the hall will be decorated to represent a barn, and judgi g by the popularity of the affairs in the past a large crowd is anticipated.

The heavy rain of the last two days has been greatly welcomed by the fruit growers and farmers throughout the district. The season is an exceptionally early one, and the strawberry plantations are in the height of the blooming season, while the loganberries are also very early. Several early harbingers have been found, including garden peas while other things are greatly in advance of their seasons owing to the mild Winter and early Spring.

AMBASSADOR SENDS REPORTS ON STRIKE

Houghton, in London, Keeps U.S. Government Informed of Events in Britain

Washington, May 5.—Great Britain's first general strike has created an engrossing subject for discussion in both official and labor circles of Washington.

Officials generally decline to speculate on the probable effects of the strike on United States industry and commerce, in the belief that opinions in this country would not be wanted in Great Britain and probably would unduly agitate an apparently serious situation.

Announcement was made at the White House that President Coolidge sees no connection between the crisis in Great Britain with labor conditions in this country, and that he does not believe the strike has progressed to the point where it might affect this country's commerce to an appreciable degree.

SATISFACTORY CONDITIONS

That conditions in the United States coal industry were satisfactory was made known in a report to the President yesterday by Secretary of Labor Davis, who based his information on a conference with John L. Lewis, president of the United Mine Workers.

Mr. Lewis, who is in Washington on what he describes as routine matters, declined to comment on the British strike.

Meanwhile, the Government received its first official report on the strike from Ambassador Houghton at London. He announced, the State Department declared, that the people generally seemed to be taking the situation stoically, but that it could not be predicted whether the effect of the strike would be to force a renewal of peace negotiations within the next few days or whether it would lead to a prolonged conflict.

Ambassador is to send reports from time to time.

William Green, president of the American Federation of Labor, said he sympathized with the British coal miners and declared their demands should speedily be met.

GERMAN OPINION

Berlin, May 5.—German labor, while unable to pass judgment on the tactics employed by the British workers, feels the British miners are right in insisting in principle that the coal industry must be reformed by abolishing the small unprofitable pits.

In outlining this attitude, Peter Grassmann, vice-chairman of the General Federation of Trades Union, to-day said:

"Four hundred years ago we in Germany began mining coal. We soon realized it was an impossible and uneconomic situation to have only forty or fifty men working in a mine. Long before the World War the smaller undertakings were abandoned, and only pits with from 400 to 500 workers were operated."

Grassmann believes the British strike will be of short duration.

"Men like J. H. Thomas and Ramsay MacDonald are much too experienced and statesmanlike to risk disarrangement of British life for a long period," he declared.

COAST PICTURE SENT TO MASSACHUSETTS

"Entrance to Bute Inlet," by Digby Robinson, Acquired by Springfield Citizen

"Entrance to Bute Inlet," a highly successful picture in pastel by Digby Robinson of a region of superbly beautiful scenery with which many citizens of Victoria have become acquainted during their travels up and down this coast, is now on its way to Springfield, Massachusetts, where it is to hang in future.

Those who saw this work among the several Mr. Robinson exhibited at the show of the Island Arts and Crafts Clubs a little over a year ago will recall the technique of the artist, which in some details probably is seen to better advantage in it than in the several other canvasses art lovers have seen at Victoria exhibitions or at the studio of their maker in Esquimalt. It is a work in which the soft tints of blue and the luminous white of snow on mountain peaks create a most convincing impression of distance. Mr. Robinson has just shipped the picture in response to a request from the Massachusetts citizen.

"Entrance to Bute Inlet" is the third picture by Mr. Robinson to be hung in the same attractive and tastefully appointed Massachusetts home. About a month ago "Yuculta Rapids," a view of a narrows not far from the scene of the other, was sent from Victoria. Approximately a year before that "Knight Inlet," a charming early morning scene, was sent east. All three works are in pastel, the medium Mr. Robinson feels has yielded his greatest success in his chosen work of reproducing for people in other parts of the world some few of the glories that are in the scenery of the coast of British Columbia.

Since he has disposed of these and other canvasses, Mr. Robinson's studio near the Esquimalt shore has fewer finished pictures than has been the case for years.

City Erects New Safety Signal Service

The City Engineer's Department have erected a new and improved, "Sunset" safety "Day and Night" signal at the Fort Street entrance to the "Dardanelles."

The design of the device is unique, having a powerful prismatic reflector, so constructed as to project a maximum of red warning light rays, from the headlights of an oncoming motor, easily discernible at from 200 to 400 feet, allowing ample time to avoid danger and accident. It has the added value of being also a day signal, designed to take the place of the present common signs now in use, in that it has a large encircling rim finished in white with black lettering, the visibility of which is increased by the prismatic reflection of sun rays, making it almost impossible for the motorist to pass this sign day or night without reading the warning thereon.

As authoritative statistics show eighty-five per cent of motor accident fatalities occur after dark, it is natural to conclude that the most efficient warning signals should be provided for night driving, and that the motoring public should also know that such signs, and signals mean "danger" and are for no other purpose whatsoever.

This is the first day and night signal of this type to be erected on Vancouver Island, though North Vancouver has recently erected two near to the approach of the new Second Narrows bridge, following which two more were erected near the Vancouver City end of the bridge.

In addition to these samples have been tested out by leading officials throughout the Dominion with gratifying results, the chief engineer of the Canadian National Railway at Winnipeg, having reported erecting one at a dangerous point on the Pembina Highway which was giving good satisfaction.

The patents of this device are controlled by the Sunset Company Limited of this city.

TOO BAD

A Scottish minister was on his usual rounds when he met one of his old friends.

"And how has the world been treating you, Jock?" the minister asked.

"Very seldom," replied Jock sadly."

If not Displayed, Ask For it!

"SALADA" TEA

is finer tea and finer value.

Talking About Laughs!

A noise annoys an oyster but

"Sick A-Bed"

Would fairly make a cackle crack its shell

SEE IT TO-DAY

COLISEUM

(Pantages)
Nightly at 8.15

Big Double Bill

Filmed in Alaska

"Rocking Moon"

With Lilyan Tashman and John Bowers

LUPINE LANE, in

"Made in Morocco"

One Continuous Laugh

Coming—TOM MIX

COLUMBIA

ROYAL

FRIDAY AND SAT. May 14 and 15

Matinee Saturday

THE WORLD'S GREATEST SHOW

GEORGE WHITE'S SCANDALS

EXACTLY AS PRESENTED FOR ONE SOLID YEAR IN NEW YORK—SAME WONDERFUL PARISIAN COSTUMES AND ROUTINES

Prices—Tax Included
Nights, 55c, $1.10, $1.65, $2.20, $2.75
Matinee, 55c, 85c, $1.10, $1.65, $2.20
Seat Sale Starts Wed. May 12

PLAYHOUSE

Reginald Hincks Presents the Musical Comedy

"RED HOT HENRY BROWN"

With Cast of Eight
The Screen
IRENE RICH, in

"THE PLEASURE BUYERS"

Matinee Saturday

Band To Night

16th Battalion
BAND CONCERT
TO-NIGHT

Commencing 8.15. Admission 25c. Popular Dance Commencing 10 p.m.

Admission, 25c
Additional

Crystal Garden

COMING

'So This is Canada'

The World's Funniest Show

THIS WEEK CAPITOL USUAL PRICES

A Gorgeous Big Bargain Programme at the Regular Capitol Prices, Which are: Matinee, 25c; Evening, 35c; Children, 10c (All Day)

FEATURE ATTRACTION

Elinor Meherin's Famous Novel, Which is Now Appearing as a Serial in Over 100 of the Country's Leading Newspapers

"SANDY"

With MADGE BELLAMY AND HARRISON FORD
ALSO ON THE SAME BILL

TEX HOWARD and His PRINCESS ORCHESTRA

Featuring a Special Irish Novelty Programme Every Afternoon and Evening

EXTRA—TO-NIGHT ONLY—EXTRA

First Personal Appearance on the Stage of Victoria's Carnival Queen Candidates

ALSO COMEDY, FOX NEWS AND REVIEW

NOW PLAYING Dominion MATINEE, 25¢ EVENING, 35¢

A Big Special Triple Bill at Usual Prices

Feature Presentation

NORMA SHEARER

THE GREAT CANADIAN ACTRESS, in

"THE DEVIL'S CIRCUS"

MUSICAL ATTRACTION DE LUXE

IVO HENDERSON AND HIS CRYSTAL GARDEN ORCHESTRA

Playing Every Evening at 8.30

ALSO LLOYD HAMILTON COMEDY SPECIAL

CORNS

one drop of "Gets-It" stops all pain

—World's Fastest Way

WORKS like magic on any kind of corn, no matter how old, where it is, how bad it hurts. One touch and the pain goes. Almost unbelievable. Then the corn shrivels up and goes. A scientific way that dancers, walkers, actors, doctors and millions use. Beware of imitators. Get the real "Gets-It" at drug stores.

GETS-IT LTD. Made in Canada 191 George St., Toronto

VICTORIA'S ONLY EXCLUSIVE PIANO HOUSE

MARVELOUS!

"The Ampico"

We are exclusive Victoria and Vancouver Island representatives for the "Ampico," the "Knabe," "Willis" and "Chickering" pianos

Would you like to hear ORNSTEIN actually playing the piano? The "Ampico" makes this possible. Call and be convinced.

Willis Pianos LIMITED

1003 Government Street Phone No. 514

DODD'S KIDNEY PILLS

Children Cry for

Fletcher's CASTORIA

MOTHER:— Fletcher's Castoria is a pleasant, harmless Substitute for Castor Oil, Paregoric, Teething Drops and Soothing Syrups, especially prepared for Infants in arms and Children all ages.

To avoid imitations, always look for the signature of Chas. H. Fletcher. Proven directions on each package. Physicians everywhere recommend it.

Where Performance Equals Appearance

Whether for resale purposes or just for your own satisfaction, the appearance of your car has an undoubted value.

Dominion Royal Cord Balloon Tires, with their well-proportioned lines, symmetrical rows of Low-Pressure Tread Blocks, are the handsomest tires on the road. They enhance the beauty, and value, of your car.

But the real beauty of Dominion Royal Cord Balloon Tires is their performance—maximum riding comfort with minimum wear, due to the exclusive true Low-Pressure Treads built into Dominion Royal Cord Balloon Tires only.

Low-Pressure Treads give maximum wear and riding comfort at true Low-Pressure inflation.

Latex-Treated Web Cords

Patented and used exclusively in Dominion Royal Cord Tires. Each cord is saturated with pure Latex (milk of rubber) and the cords are held together flat and evenly in a web of Latex without cross-ties threads. Friction and internal heat, the greatest enemies of tires, are entirely eliminated. Latex-Treated Web Cords add to the life and mileage of Royal Cord Tires and the extra advantage costs the user nothing.

Dominion Royal Cord Balloons

Dominion Tires are GOOD Tires

V.M.D. SECURES CONTRACT TO REPAIR PRINCESS ENA

Work Costing Approximately $25,000 Will Take Thirty Days to Complete; Consists Chiefly of Repairs to Hull; Work on Princess Adelaide Progressing Well.

At a figure of approximately $25,000 the Victoria Machinery Depot Limited has been awarded the contract to carry out repairs to the Canadian Pacific freighter Princess Ena, which struck Lowe Rock, on the West Coast of Vancouver Island, recently, according to an announcement made this morning by company officials.

The work will take about thirty days to complete and a start was made on the repairs this morning.

The contract involves considerable hull work and a number of plates will have to be renewed. Several frames have been pushed out of place while there is much interior work to be carried out.

The V.M.D. will be busy during the month. The firm is at present working on the Princess Adelaide, the Princess Ena and the whalers Orion and St. Lawrence. The depot also expected to secure the contract for the steamer Famous but they will not be able to start work on her until the Princess Ena has been completed. It is expected that while the Ena is at the V.M.D. she will have her new tanks installed for carrying fish oil from the West Coast.

The whalers Orion and St. Lawrence, which are now owned by the Orion Fishing & Packing Company, are practically completed and will leave for the West Coast to be used in the pilchard fishing business. These boats have been remodeled, new hatchways being built, while considerable interior work has also been carried out.

RUN EXCURSION FOR EDUCATIONISTS

American Express Co. to Conduct Tour on Iyo Maru, Leaving Seattle July 10

Seattle, May 5—Owing to changes brought about by the consolidation of the Nippon Yusen Kaisha with the Toyo Kisen Kaisha only one special excursion for students and teachers is to be forwarded to the Orient under the direction of the American Express Company this season.

This excursion, which leaves Seattle on the Nippon Yusen Kaisha liner Iyo Maru July 10 includes a tour of Japan and China covering a period of sixty days, twenty-eight of which will be spent in shore trips. Among the places to be visited are Yokohama, Tokio, Nikko, Miyanoshita, Nara, Kyota and Kobe on the outward voyage and then returning with calls at Nagasaki, Kobe, Nagoya and Yokohama to Seattle, where the party returns September 8.

The steamer West Mahwah, which is the second unit of the Pacific Argentine and Brazil Line to be turned over to the McCormick Steamship Company since purchase from the Shipping Board, arrives here to-morrow to load lumber, copper, paper, canned goods and general cargo for the East Coast of South America. She goes to Brazil and Argentina via the Strait of Magellan.

In the inter-coastal service, the Munson-McCormick liner Munaires is due here to-morrow with 1,500 tons of cargo from the Atlantic seaboard. She loads lumber for her return voyage.

The steamer Chercha, of the Navigazione Libera Triestina, which is due here Friday from the Mediterranean, has a small consignment for discharge in Seattle.

Two days late on her schedule in the intercoastal service, the Williams liner Willbilo arrives here Sunday with 1,800 tons of cargo. She loads 3,000,000 feet of lumber for her return voyage to the Far East.

ROYAL COUPLE MAY PASS THROUGH CITY

Crown Prince Gustav Adolf and Princess Louise of Sweden, are expected to pass through Victoria this Summer en route to Japan. The Royal couple will sail from Sweden on the new motor liner Grispsholm, on which a royal suite has been prepared.

Upon their arrival at Washington, it is stated, they will be entertained by President and Mrs. Calvin Coolidge.

The Crown Prince and Princess are expected to sail from Victoria for Japan on the Canadian liner Empress of Russia which departs from this port on April 19.

The Royal couple are visiting the States for the purpose of representing Sweden at the unveiling of the statue of Capt. John Erickson, inventor of the warship Monitor, with which the Federal American forces in the Civil War met and defeated the Southern warship Merrimac. The statue will be unveiled at Washington toward the latter part of this month.

Prince Gustav Adolf is a noted student of archaeology and has personally taken part in excavation work both in Sweden and in Greece. He expects to devote considerable time in Japan and China in studying archaeology.

The death rate from diphtheria in 1900 was 43.3 per thousand. Now it is 9.4 per thousand.

SPOKEN BY WIRELESS

May 4, 8 p.m., shipping:

ROCHELIE, San Francisco for Victoria, 185 miles from Victoria.

UTA CARBON, Port San Luis for Vancouver, 530 miles from Vancouver.

ADMIRAL SCHLEY, Seattle for San Francisco, 510 miles from San Francisco.

WHITNEY OLSEN, San Francisco for Seattle, 278 miles from Seattle.

SKAGWAY, San Francisco for Everett, 269 miles from Everett.

CANADIAN FARMER, Ocean Falls for San Pedro, 826 miles from San Francisco.

AFRICA MARU, Victoria for Yokohama, 390 miles from Estevan.

PRINCESS MAQUINNA, left Sesqui, northbound, 7.30 p.m.

E. D. KINGSLEY, Powell River for San Pedro, 236 miles south of Cape Flattery.

BANKOKU MARU, bound Astoria, 740 miles from Astoria.

ARABIEN, bound Yokohama, 1,100 miles west of Vancouver.

HALLGYN, Victoria for Yokohama, 681 miles from Victoria.

EMPRESS OF RUSSIA, 1,367 miles from Victoria, outbound.

PROTESILAUS, 1,520 miles from Victoria, outbound.

May 5, 8 a.m., weather:

Pachena—Cloudy; east; light; 29.75; 47; heavy swell.

Estevan—Overcast; cloudy; light; 29.78; 47; heavy swell.

Alert Bay—Cloudy; calm; 29.78; 43; smooth.

SAN FRANCISCO SHIPPING

San Francisco, May 5.—Tako Yamomoto, manager of the San Francisco-Orient service of the Nippon Yusen Kaisha Steamship Company, was host at a dinner held aboard the company's liner Korea Maru last night. The dinner was attended by more than 150 San Francisco shipping men.

Lumber imports into San Francisco for April totaled 96,661,000 feet as compared with 90,113,000 feet for March. The gain for April over March was 6,548,000 feet. The figures compiled by the marine department of the Chamber of Commerce, show that the total shipments from Washington and Oregon during April were 69,462,000 feet as compared with 59,484,000 for March, a gain for April of 9,978,000 of the preceding month.

Two off-shore liners with 388 passengers arrived here yesterday, one from Australia, by way of Honolulu, and the other from the Hawaiian Islands. The Oceanic liner Ventura brought in a large cargo and 200 passengers while the Matson vessel Matsonia carried 188 passengers.

The freighter Henry S. Grove, under charter to the Panama Pacific Line, is scheduled to arrive here today from New York. The Grove is chartered to handle the cargo offerings of the company's liner Finland, which is undergoing repairs in New York.

J. M. JOSEPH HERE ON WORLD CRUISE

New York, London, Paris and Berlin in Path of Extensive Pleasure Trip

Crossing by the Empress of Australia, docking here yesterday afternoon from the Orient, J. M. Joseph, prominent merchant of Shanghai, is making a pleasure trip around the capital centres of the world.

Mrs. Joseph and Miss M. Joseph accompany him.

New York, London, Paris, Berlin are in the path of a tour that will take the party through most of the countries of Europe and return by way of the Eastern traffic lanes. Mr. Joseph is a frequent visitor to the Pacific slope and has passed through Victoria on several occasions.

The party will stay two days at the Empress Hotel before resuming their tour.

Aorangi Delayed Two Days by Late Mails From East

Delayed by late mails from the East the Canadian-Australian motorship Aorangi will not sail for Australasia until early Friday morning. The big liner was due to sail from Victoria to-night at 6.30 o'clock. The Aorangi will sail from Vancouver at 7 o'clock to-morrow night arriving here about midnight. It has not yet been settled whether or not passengers will embark on the liner when she arrives here or at daybreak on Friday.

MILL BAY FERRY TO CONTINUE SERVICE

The Mill Bay ferry will continue operations during the oiling of the Island Highway, thus enabling motorists to travel up the Island without inconvenience, operators of the service announced to-day. The ferry will carry on its operation until oiling proceeds as far as Mill Bay wharf. This work will take some days yet. While the short stretch from Mill Bay wharf to Millstream is being oiled later the ferry will cease operations for a few days as cars cannot run over the newly-oiled surface of the road.

Canadian Observer Docked This Morning

Operating in the coastal trade the C.G.M.M. freighter Canadian Observer docked from San Francisco this morning at 8 o'clock. After discharging general cargo at Ogden Point the vessel sailed for Vancouver at 10 o'clock.

The freighter Canadian Planter is due about the end of the week from Antwerp and London. The vessel will call at San Francisco and Portland on her way up the coast.

Direct Traffic Through "Air Gates"

Washington, May 5—Aerial traffic between the United States and Canada may soon be directed through "air gates" designated by mutual agreement of the two governments. Frank B. Kellogg, Secretary of State, is preparing to open negotiations with Canadian authorities with the hope of fixing ports of entry on the border for aircraft.

These "air gates" would be open to United States and Canadian civilian aviators in passing from one country to the other and would serve as a check against smuggling.

AUSTRALIA HERE FROM FAR EAST

Canadian Pacific Liner Arrived Yesterday Well Ahead of Schedule

After an excellent voyage across the Pacific the Canadian Pacific liner Empress of Australia, Capt. A. J. Hailey, docked at Pier 2 from the Far East yesterday afternoon at 3.30 o'clock. The Australia arrived here fourteen hours ahead of schedule.

The liner brought in an exceptionally good list of travelers there being 388 passengers in all classes. The list was made up of the following travelers: 170 first class, eighty-two second class, twenty-five third class and 111 passengers in the steerage.

Sixty passengers left the vessel here, the majority of them leaving for Seattle on the 4.30 o'clock boat.

The ship's cargo totaled 1,472 tons of which 500 tons were for overland delivery; 152 tons for Victoria; 20 tons for Puget Sound; 110 tons for intercoastal transhipment and 710 tons of raw silk for New York.

A total of 683 bags of mail were set down here including thirty-two for Victoria, 640 for the United States and eleven for Eddie Hubbard, the air mail pilot.

Many prominent people were brought in by the Australia including: Sir James Jamieson, British Consul-General at Canton, who is on his way to London on a special diplomatic mission; Korijori Matsukata, capitalist delegate to the Labor Conference at Geneva, accompanied by his son; Capt. G. L. Smith, R.A.N.R., of Kobe, en route to London on furlough; E. Cramer, Danish Minister to Siam, returning home after spending five years in that country; Dr. Sir Eric Stuart Taylor, prominent Hongkong physician, on a tour of Canada and England, accompanied by Lady Stuart Taylor; P. H. McIntyre, assistant secretary of the British National Council at Tientsin; Capt. H. E. Hillman, coast inspector for the Chinese Maritime Customs, accompanied by his wife, en route to England and H. V. Hummell, secretary of the Shanghai Stock Exchange, traveling home on leave.

The Australia departed at 8 o'clock for Vancouver.

WOULD PUT STOP TO RUM SMUGGLING

Washington, May 5—Great Britain wants to do its part toward preventing the smuggling of liquor into the United States.

The London Government so advised Secretary Kellogg in suggesting a conference to work out, by informal agreements, co-operative measures for tightening the rum blockade. The invitation to the conference to be held shortly in London has been accepted.

Correspondence between Washington and London on the subject, made public last night, discloses that the idea for tighter restrictions with Great Britain's aid originated with British authorities and that the conference invitation was extended "as proof of the desire of His Majesty's Government to give such assistance" to American prohibition agencies "as it is possible to give in the circumstances."

In accepting the invitation with deep appreciation, Secretary Kellogg said the American delegation should arrive in London by the end of May.

Specific instances where British shipping laws have been applied with unusual severity against suspected rum runners are cited as additional proof of the desire to co-operate with American prohibition authorities. The correspondence points out that if American agents will help supply evidence for the prosecution of liquor smugglers, British officials will be glad to institute proceedings for their conviction. Accepting this offer, Mr. Kellogg added:

"I can assure you that this Government will co-operate fully in assisting your Government in obtaining necessary evidence on which to prosecute persons who violate British laws."

Rum running between the Bahama Islands and American shores is particularly mentioned, the British agreeing to "permit specified United States cutters to enter British territorial waters at Gun Cay and the island contiguous thereto with strict compliance with the Admiralty regulations governing visits of foreign armed vessels to British overseas ports."

C.N.R. EARNINGS

Montreal, May 5.—The gross earnings of the Canadian National Railways during the week ended April 30, 1926, were $6,080,640 as against $5,753,506 for the same period of 1925, an increase of $327,134, or six per cent.

TIMES SHIPPING CHART

OCEAN VESSELS TO ARRIVE

Steamer.	Master.	Agent.	From.	Due
Empress of Australia	Hailey	C.P.R.	Orient	May 5
President McKinley	Lustie	Admiral-O.	Orient	May 11
Yokohama Maru	Shibutami	N.Y.K.	Orient	May 13
Empress of Asia	Douglas	C.P.R.	Orient	May 17
President Jefferson	Nichols	Admiral-O.	Orient	May 24
Asuka Maru	Takano	N.Y.K.	Orient	May 26
Alabama Maru	Fuchigami	O.S.K.	Orient	May 28
Niagara	Showman	C.P.R.	Australia	May 28
Empress of Canada	Robinson	C.P.R.	Orient	May 31

OCEAN VESSELS TO SAIL

Steamer.	Master.	Agent.	For.	To Sail
Aorangi	Crawford	C.P.R.	Australia	May 5
President Jackson	Griffith	Admiral-O.	Orient	May 10
Shidzuoka Maru	Ito	N.Y.K.	Orient	May 12
Empress of Australia	Hailey	C.P.R.	Orient	May 13
Alabama Maru	Fuchigami	O.S.K.	Orient	May 14
Atago Maru	S. Enya	N.Y.K.	Orient	May 22
President McKinley	Lustie	Admiral-O.	Orient	May 22
Yokohama Maru	Shibutami	N.Y.K.	Orient	May 27
Empress of Asia	Douglas	C.P.R.	Orient	May 27
Niagara	Showman	C.P.R.	Australia	June 2
President Jefferson	Nichols	Admiral-O.	Orient	June 3
Empress of Canada	Robinson	C.P.R.	Orient	June 10

C.G.M.M. MOVEMENTS

Canadian Freighter left Panama Canal for Halifax, Avonmouth, Swansea, Garston, Liverpool and Glasgow April 28.

Canadian Highlander left Halifax for Victoria April 28.

Canadian Importer left Swansea for Victoria April 24.

Canadian Pioneer left Panama Canal for Three Rivers and Montreal April 20.

Canadian Planter arrived San Francisco, thence Portland and Vancouver, April 29.

Canadian Prospector left Vancouver for Gaspe, Quebec and Montreal April 29.

Canadian Ranger left Vancouver for Union Bay May 2.

Canadian Seigneur left Union Bay for Devonport, London and Antwerp April 27.

Canadian Transporter arrived New Westminster May 3.

Canadian Winner left Kingston, Jamaica, for Chatham, London and Antwerp April 8.

Canadian Skirmisher arrived Liverpool April 22.

Canadian Coaster left Ocean Falls for Astoria April 26.

Canadian Farmer arrived Ocean Falls April 26.

Canadian Farmer left Ocean Falls for San Pedro May 1.

Canadian Observer arrived San Francisco April 29.

Canadian Rover left Nanaimo for Ocean Falls May 3.

TIDE TABLE

May

Date	Time	Ht	Time	Ht	Time	Ht	Time	Ht
	h. m.	ft.	h. m.	ft.	h. m.	ft.	h. m.	ft.
1	3.01	8.7	11.55	1.3	....	..	....	..
2	3.26	8.7	12.43	1.2	....	..	....	..
3	....	..	4.02	8.7	12.33	1.4	....	..
4	....	..	4.46	8.3	14.25	1.6	22.58	7.9
5	3.18	7.6	5.37	7.8	15.20	2.2	23.39	7.5
6	4.48	6.9	6.33	7.0	16.16	2.8	23.54	7.0
7	6.04	6.0	10.23	6.6	17.11	3.5	....	..
8	6.14	5.0	6.53	5.0	11.59	6.5	18.04	4.2
9	6.38	3.2	7.36	3.9	13.26	6.6	18.56	5.0
10	1.03	8.4	8.17	2.9	14.49	6.8	19.44	5.7
11	1.27	8.7	8.57	2.0	16.26	7.0	20.29	6.3
12	1.49	8.8	9.36	1.5	18.21	7.3	21.13	6.9
13	2.09	8.9	10.16	1.2	19.49	7.6	21.58	7.4
14	2.26	8.7	10.58	1.1	21.07	7.9	22.49	7.8
15	2.38	8.6	11.42	1.2	22.08	8.1	23.52	8.0
16	2.44	8.4	12.28	1.5	22.46	8.3	....	..
17	1.14	8.0	2.32	8.1	13.15	2.0	23.15	8.3
18	....	..	....	..	14.01	2.5	23.38	8.3
19	....	..	....	..	14.46	3.0	23.52	8.2
20	....	..	....	..	15.31	3.6	23.41	8.1
21	6.13	5.5	9.52	5.6	16.17	4.2	23.48	8.1
22	7.58	5.1	11.49	5.6	17.05	4.7	....	..
23	0.06	8.0	7.44	4.4	12.57	5.8	17.54	5.3
24	0.26	8.2	7.53	3.6	14.03	6.1	18.42	5.7
25	0.45	8.3	8.15	2.7	15.11	6.4	19.27	6.2
26	1.03	8.5	8.44	1.9	16.26	6.7	20.08	6.7
27	1.19	8.7	9.19	1.2	....	..	....	..
28	1.34	9.0	9.58	0.7	....	..	....	..
29	1.51	9.1	10.43	0.4	....	..	....	..
30	2.12	9.1	11.30	0.4	....	..	....	..
31	2.41	8.9	12.18	0.6	22.14	8.1	....	..

The time used is Pacific standard, for the 120th meridian west. It is counted from 0 to 24 hours, from midnight to midnight. The figures for height serve to distinguish high water from low water. Where blanks occur in the table the tide rises or falls continuously during two successive tidal periods without turning.

TRANSPACIFIC MAILS

April, 1926
China and Japan

Empress of Asia—Mails close April 3, 5 p.m.; due at Yokohama April 14, Shanghai April 16, Hongkong April 21.

President Jefferson—Mails close April 4, 4 p.m.; due at Yokohama April 16, Shanghai April 21, Hongkong April 25.

Arizona Maru—Mails close April 7, 4 p.m.; due at Yokohama April 22.

Empress of Canada—Mails close April 17, 5 p.m.; due at Yokohama April 28, Shanghai May 2, Hongkong May 5.

Toyama Maru—Mails close April 17, 11 p.m.; due at Yokohama May 5.

President Madison—Mails close April 28, 4 p.m.; due at Yokohama, May 10, Shanghai May 15.

Empress of Russia—Mails close May 1, 5 p.m.; due at Yokohama May 12, Shanghai May 16, Hongkong May 19.

Australia and New Zealand

Sierra (via San Francisco)—Mails close April 3, 4 p.m.; due at Sydney April 27.

Niagara (direct)—Mails close April 7, 6 p.m.; due at Auckland April 26, Sydney May 1.

Makura (via San Francisco)—Mails close April 18, 4 p.m.; due at Wellington May 10, Sydney May 15.

Sonoma (via San Francisco)—Mails close April 26, 4 p.m.; due at Sydney May 18.

COASTWISE MOVEMENTS

For Vancouver

C.P.R. steamer leaves daily at 2.15 p.m.

C.P.R. steamer leaves daily at 11.45 p.m.

From Vancouver

C.P.R. steamer arrives daily at 7 a.m.

C.P.R. steamer arrives daily at 3 p.m.

For Seattle

C.P.R. steamer leaves daily at 4.30 p.m.

Sol Duc leaves daily at 10.15 a.m.

From Seattle

C.P.R. steamer arrives daily at 1.15 p.m.

Sol Duc arrives daily at 9.30 a.m.

West Coast Route

B.C. Coast Service: From Victoria first, eleventh and twenty-first of each month at 11 p.m.

Portland Canal Route

Canadian National: On Mondays and Thursdays from Vancouver at 8 p.m. for Stewart and Anyox.

Union Steamships: Every Friday from Vancouver at 9 p.m. for Prince Rupert, Anyox, Stewart, etc.

Prince Rupert Route

Union Steamships: Every Tuesday at 11 p.m. and every Friday at 9 p.m. from Vancouver for Alert Bay, Port Hardy, Prince Rupert, etc.

Canadian National: Mondays and Thursdays from Vancouver at 8 p.m.

Auto Ferries

Mill Bay Ferry bridging Island Highway at Malahat — Leaves Verdier Avenue, Brentwood, 7.30 a.m., 9.15 a.m., 11 a.m., 1.30 p.m., 3.15 p.m. and 5 p.m. Leaves Camp Point, Mill Bay, 8.30 a.m., 10.15 a.m., 12 noon, 2.30 p.m., 4.15 p.m. and 6 p.m.

Queen Charlotte Islands Route

Canadian National: Fortnightly service from Vancouver.

SUNRISE AND SUNSET

Time of sunrise and sunset (Pacific standard time) at Victoria, B.C., for the month of May, 1926:

Day	Sunrise Hour	Sunrise Min.	Sunset Hour	Sunset Min.
1	4	55	7	25
2	4	53	7	26
3	4	51	7	28
4	4	50	7	29
5	4	48	7	30
6	4	47	7	32
7	4	45	7	33
8	4	44	7	34
9	4	42	7	36
10	4	41	7	37
11	4	40	7	38
12	4	39	7	40
13	4	37	7	41
14	4	36	7	43
15	4	34	7	44
16	4	33	7	45
17	4	31	7	47
18	4	30	7	48
19	4	29	7	49
20	4	27	7	51
21	4	26	7	52
22	4	25	7	54
23	4	24	7	55
24	4	23	7	57
25	4	22	7	58
26	4	21	7	59
27	4	21	8	00
28	4	20	8	01
29	4	19	8	02
30	4	18	8	03
31	4	17	8	04

SPRING HOUSEFURNISHING SALE

Everything in the entire store of five floors reduced for this great selling event. Terms arranged at sale prices without interest.

VICTORIA RANGES

Built in Victoria for Victoria people. Built with large flue for soft coal; polished steel top, duplex fire grate, adjustable damper, enamel oven door, triple lined oven with reinforced bottom, high warming closet with flue at back, front and side drafts, heavy nickel-plated and well finished, good baker and easy on fuel. Extra parts supplied at a moment's notice. Should any trouble arise the manufacturer is at hand. Victoria Albion Made Ranges have stood the test of years. The enormously increasing business is the proof of quality and value. Special prices and terms arranged during this housefurnishing sale.

4-Hole Range with high closet and 16-inch oven, connected free and terms arranged. Sale Price $35.00

4-Hole Range with high closet and 16-inch oven, polished steel top, enamel oven door; fully guaranteed; connected free. Sale Price ... $55.00

4-Hole Range, polished steel top, 16-inch oven with enamel door, high warming closet with enamel back and nickel-plated roll door. Fully guaranteed and connected free. Sale Price $63.50

6-Hole Range, polished steel top, 18-inch oven with enamel door and thermometer, high warming closet. Range fully guaranteed and connected free. Sale Price $95.00

BEDROOM FURNISHED COMPLETE FOR $79.75

This outfit represents a great bargain, every item being considerably reduced to enable us to make this offer. Terms arranged, $8 down and $8 month, without interest. List of contents: Simmons ivory enamel steel bed, double woven wire spring, felt mattress, 2 feather pillows, 2 pillow cases, 2 full size sheets, 2 full size blankets, white bedspread, 2 towels, chair, ivory enamel dresser with three drawers and bevel plate mirror, floor oilcloth, pair curtains, curtain pole, window shade.

This makes a nice outfit for a boy's or maid's room, or why not rent that spare bedroom. It will help you out on your rent. Many a struggling housewife has taken advantage of this offer, and in many cases it has been her first step to independence.

Great Bargains in Simmons Beds, Springs and Mattresses

Standard Furniture Co.

719 Yates Street — Five Floors of Furniture — 719 Yates Street

Low round trip

Summer excursion tickets to all points East

On sale May 22nd to Sept. 15th

good to return till October 31st 1926

PLAN YOUR VACATION OR BUSINESS TRIP NOW

and take advantage of REDUCED SUMMER EXCURSION FARES to ALL POINTS EAST

THREE TRANS-CONTINENTAL TRAINS DAILY EACH WAY, INCLUDING

TRANS-CANADA LIMITED

Train de luxe, with all sleeping cars, compartment-observation and dining car. Starting May 16 NO EXTRA FARE

Four Trans-Continental Trains Daily each way, commencing June 10 with the inauguration of "THE MOUNTAINEER" solid through train from Vancouver to Chicago.

High-class equipment; liberal stop overs at all points.

For reservations and ticketing arrangements apply at TICKET OFFICES, Belleville St. Wharf and City Ticket Office 1102 Government St.

Canadian Pacific Railway

SHIPPING BOARD TO SELL CARGO FLEETS

Vessels Will be Offered to Highest Bidder After Completion of Other Sale

Seattle, May 5.—Consummation of the sale of the Seattle-Oriental fleet of President-type liners by the Shipping Board is expected to be followed immediately by the disposal to private interests of the board's cargo fleets in the Pacific.

The eight freighters operated by the Admiral Oriental Line from Puget Sound to the Orient, the six freighters in the service of the Pacific Australia Line, operated by Swayne & Hoyt, the eleven cargo ships operated by the Columbia Pacific Shiping Company from Portland to the Orient, and the nine freighters of the American Far East Line, operated from San Francisco to the Orient by Struthers & Barry, are all to be offered to the highest bidder.

Bids will be called after the consummation of the sale of the Seattle fleet of Shipping Board passenger liners, according to advices from Washington, D.C. With the sale of the freight lines, the only remaining government-owned ships in the Pacific will be the tankers Meton, Stockton, Dilworth and Salina, operated by Struthers & Barry.

English Fishermen Continue to Trade

Lowestoft, Eng., May 5.—The fish trade in this seaport town is able to carry on, notwithstanding the industrial crisis. From eighty to ninety tons of fish were sent to London and other big towns yesterday by motor transport. Prices are double those of last week.

VESSEL MOVEMENTS

Roussillon at Halifax from Bordeaux.

Andalusia at Halifax from Jamaica.

Bothwell at Montreal from London.

Canada at Montreal from Liverpool.

Kastalia at Montreal from Avonmouth.

Montcalm at Montreal from Liverpool.

Marburn at Montreal from Antwerp.

Oxonian at Montreal from Avonmouth.

CANADIAN PACIFIC

SAILINGS TO EUROPE

MAKE RESERVATIONS NOW

FROM MONTREAL

To Liverpool

May 14 June 11 ..... Montclare
May 28 June 25 ..... Montrose
June 4 July 2 ..... Montcalm

To Cherbourg-Southampton-Antwerp

May 19 June 16 ..... Melita
June 2 June 30 ..... Minnedosa

To Belfast-Glasgow

May 20 June 17 ..... Metagama

FROM QUEBEC

To Liverpool

May 21 June 18 ..... Montroyal

To Cherbourg-Southampton-Hamburg

May 26 June 23 ... Empress of Scotland
June 9 July 7 .... Empress of France

To Belfast-Glasgow

June 2 July 1 ..... Montnairn

MEDITERRANEAN CRUISE

July 2—From Montreal ..... Marloch

Apply to Agents everywhere or J. J. FORSTER, Gen. Agt., C.P.R. Station, Vancouver, Telephone Seymour 2436, Can. Pac. Ry., Traffic Agents.

CANADIAN PACIFIC

Tulip Festival At Bellingham

FRIDAY, MAY 7

Ss. Princess Charlotte

Will sail from Victoria at 9 a.m., and leave Bellingham at 5.30 p.m.

Adults, $2.00, Plus 5c Tax
Children $1.00

Tickets on sale at C.P.R. Office, corner of Government and Fort Streets

NEW ZEALAND AUSTRALIA via Honolulu and Suva

The new and well-appointed passenger liners sail from Vancouver, B.C. "Niagara" (20,000 tons) June 2 July 28 "Aorangi" (22,000 tons) June 30 Aug. 25 For fares, etc., apply to all Railway and Steamship Agents, or to the Canadian Australasian Line, 741 Hastings St. West, Winch Bldg., Vancouver, B.C.

Union Steamships Ltd.

to Alert Bay, Port Hardy, Prince Rupert, Stewart, Anyox, Etc. GEORGE McGREGOR, Gen. Agent, 612 Humboldt St., Belmont Building Telephone 1925

Mill Bay Ferry Schedule

Leave Verdier Ave. (Brentwood)	Leave Camp Point (Mill Bay)
7.30 a.m.	8.30 a.m.
9.15 a.m.	10.15 a.m.
11.00 a.m.	12.00 noon
1.30 p.m.	2.30 p.m.
3.15 p.m.	4.15 p.m.
5.00 p.m.	6.00 p.m.

Information Phone 7037 and Keating 31R

EUROPE

"Via "The Comfort Route"

The new "O" steamers are famous for their comfort. Bedstead cabins, spacious decks, ballroom, gym, &c.

Sailings Saturdays from New York

Cabin class from $145.00
Tourist from $95.00

also direct sailings via Panama

Complete information & literature Royal Mail Steam Packet Company Pacific Bldg., Vancouver, B.C. or Local Agent

ROYAL MAIL

Improve All Foods

To garnish fish and meats with lemon is a stylish custom which all housewives should follow for a reason other than its style.

That reason is dietetic worth.

The presence of the lemon starts the digestive juices flowing, and digestion is half done when that has been accomplished.

Then there are vitamines in lemon juice. And organic salts and acids which are direct digestive aids.

Also, lemon juice has an alkaline reaction in the blood which serves as an offset to the "acidity" resulting from an excess of fish and meats and other acid-forming foods.

Get a dozen California lemons now for garnishing. Fresh the year 'round at all stores.

California Lemons

Change in E. & N. schedule, effective Monday, May 3, the southbound train from Port Alberni to Victoria will leave there every Monday, Wednesday and Friday at 10 a.m., instead of every Tuesday, Thursday and Saturday, as at present. Secure a copy of the latest time table. adv.

Sidney-Anacortes Auto Ferry Service

EFFECTIVE APRIL 10, 1926
STR. "PUGET"

Leaves Sidney Daily at 8.30 a.m. Returning leaves Anacortes Daily at 1.00 p.m.

For tickets and information apply to PUGET SOUND NAVIGATION CO. E. E. BLACKWOOD, Agent 912 Government St. Phone 7166

Wall Street TO-DAY

Last Minute News on Stocks and Financial Affairs

New York, May 5 (By R. P. Clark & Co. Ltd.)—Mixed movement were features in to-day's dealings, values showed a disposition to sag after early firming tendency, a reflection of the higher call money of four per cent but in the late dealings recoveries were again in progress. Overnight dispatch from the British capital announcing a discussion of the strike problem by Premier Baldwin and leaders on other side of the question which promoted an early covering movement, but the market quieted down noticeably, after the first hours dealings. The domestic news mixed with the American pete institute figures showing a larger increase than the previous days oil journay estimates, though the issues representing the petroleum industry were prominent in reflection of expected heavy gasoline consumption beginning this month.

The Iron Age report was on the favorable side, price firming by the Eastern Penna Producers as the result of the checking of British shipments also the placing of a large steel order by Japan was among the high lights touched on.

The market acted well and is showing a disposition to reflect a more optimistic feeling towards the complications in England. Undoubtedly there is still a good sized short interest in the market and as values are resting at attractive levels a good sized rally may assert itself at any time.

New York, May 5 (By B. C. Bond Corporation's direct Wall Street wire).—The Wall Street Journal's stock market edition this afternoon says: There was little of interest in the day's dealings and there was hardly enough business to go around, with many commission houses frankly admitting they were not making expenses this week.

The British strike news was read with interest. There was some attempt to bull the oils on the ground of increased use during the strike, and after some had advanced to new highs for the week on fairly heavy trading, this move petered out, as did a dozen other minor moves started in various departments.

A rise in rail stocks was begun around noon, with Atchison's and Wabash leading, and while the Street recognized the potentialities in both these and other rails, there was no desire to take on any commitments even of good stocks.

Radio Corporation common sold as high as 39¼ on comparatively heavy dealing based on the favorable outlook for the company, indicating the best year in its history for 1926. Some important inside buying was reported in the stock during the last couple of weeks. Some scattered buying of Commercial Solvents.

The general strike in England was probably less a factor in the stock market this morning than it has been in several days.

The morning's stock news was on the whole encouraging. The English are taking the situation with their usual calm and apprehensions of serious disturbances are being allayed. As has been pointed out, imports of steel into the United States have been growing in recent years.

CHICAGO GRAIN

Chicago, May 5 (By R. P. Clark & Co.)—Wheat: Pressure on wheat met with increased resistance throughout session. Deferred deliveries relatively firm times due to continued dryness over the major portion of the Spring wheat territory both sides of the line. Independent strength in Winnipeg and Minneapolis apparetly a reflection of improved demand for wheat and flour from the other side, was instrumental in attracting support locally. Trade did not broaden on the flurries, however, and as a consequence they were difficult to maintain late in the day to the effect that labor situation in the United Kingdom had agreed to unload of grains at ports aroused considerable comments.

The movement of wheat from the farms of this country continued moderate. There were 50,000 bushels hard wheat reported purchased in Kansas City to come here. Local demand for cash wheat fairly good with premiums on No. 2 hard as much as 1½ cents higher for the day.

For the present the market promises to act unsettled, and a trading attitude seems best pending developments.

Corn: Sold off under scattered selling and then steadied in the last hour, recovering part of its loss in sympathy with the leading cereal. Commission houses operated on both sides of the market. Movement of corn from the country showed little change and commercial demand locally was healthier with basis unchanged to ¾ cents higher. There were 657,000 bushels corn delivered on contract. Country offerings reported as moderate.

Rye. Showed an easy undertone compared with wheat, bue managed to finish slightly higher ground in sympathy. News reports were without change. Foreign demand slow, 312,000 bushels delivered on contract.

Chicago, May 5 (By B. C. Bond Corporations direct pit wire)—Market was unsettled and while there was free selling the offerings absorbed and prices rallied before the close.

Continued dry weather over the Northwest with relatively high temperatures combined with reports of a liberal export business in Manitobas and also some flour and prospects that there will be an early ending of the British strike induced buyers to take hold more freely.

The seaboard estimated 300,000 bushels sold abroad.

Liverpool closed ⅛d lower to ⅝d higher while Buenos Ayres was quarter higher at noon.

Minneapolis gained sharply on Chicago and Winnipeg showed strength. Corn and oats were under pressure early but rallied later in sympathy with wheat.

Eastern cash demand for corn showed no improvement.

Wheat—	Open	High	Low	Close
May (new)	159-6	159-6	157-2	159-3
May (old)	157-2	157-6	156	157-6
July	139	139-7	137-6	139-4

NEW YORK STOCKS

NEW YORK STOCK EXCHANGE, MAY 5, 1926

(Supplied by two local stockbrokers over direct New York wire)

	High	Low	Close
Rails—			
Atch., Top. & Santa Fe	130-2	129	130
Atlantic Coast Line	199-4	197-7	197-7
Baltimore, Ohio	97-6	97	97-1
Canadian Pacific	156	154-2	156
Chesapeake & Ohio	123	122	123
Chic., Mil. & St. P.	10-6	10-4	10-5
Do., pref.	18-3	17-4	18-3
Chic., R.I. & Pac.	49-4	47-6	49-4
Delaware & Hudson	159-1	159-1	159-1
Del., Lack. & Western	136-6	136-6	136-6
Erie	31-4	30-7	31-1
Great Northern, pref.	73	71-5	73
Illinois Central	118-4	117-2	117-2
Kansas City Southern	41-1	40-5	41-1
Lehigh Valley	82	82	82
Louisville & Nashville	123-4	122	123-4
Miss., Kas. & Texas	37-5	36-4	37
Missouri Pacific	31-7	30-4	31
Do., pref.	79-4	79	79
New York Central	123-4	123	123-2
N.Y., N.H. & Hartford	36-2	35-4	35-5
Ontario & Western	21-6	21-4	21-6
Norfolk & Western	146-4	146-4	146-4
Northern Pacific	70-6	70	70-5
Pennsylvania	51-5	51-1	51-4
Reading	84-1	83-1	84-1
St. Louis & San Fran.	90-2	90	90-2
St. Louis & S.W.	68-4	67	68-4
Southern Pacific	100-1	99-5	99-5
Southern Railway	110	109-6	110
Texas Pacific	53-2	51-6	53-7
Union Pacific	148	147-4	147-4
Wabash	40	39	39-4
Wabash "A"	71-6	71-4	71-6
Seaboard	30	29-6	29-7
Motors—			
Chrysler	32-2	31-4	31-4
Continental Motors	10-6	10-5	10-5
General Motors	132-7	131	131-4
Hupp. Motors	20-7	20-4	20-7
Hudson Motor Co.	69-3	68-1	68-2
Mack Truck	116	114-2	114-4
Moon Motors	26-2	26-2	26-2
Nash	54	53-4	53-7
Packard Motor Co.	34-5	34-3	34-5
Pierce Arrow Motor Co.	24-5	24	24
Studebaker	52-7	52-3	52-3
White Motor Co.	54-6	54-1	54-1
Willys-Overland	23-5	23-1	23-2
Dodge Bros.	28-2	27-6	[illegible]
Do., pref.	81-1	81	81-1
Accessories—			
Ajax Rubber	9-6	9-4	9-6
American Bosch Mag.	20-6	20-2	20-2
Electric Stg. Battery	77-5	77-5	77-5
Fisherbody	88	86-2	86-2
Fisk Tire Company	16-2	16-2	16-2
Goodrich Rubber	53	52-4	52-4
Stewart Warner Co.	74-7	73-6	74-7
Timken Roller Bearing	50-2	50-2	50-2
U.S. Rubber	61-5	60-2	60-6
Hayes Wheel	34-1	33-4	34-1
Sugars—			
Amn. Sugar Refinery	69	68-1	68-1
So. Porto Rico	100-4	100	100
Tobaccos—			
R. J. Reynolds Tob. Co.	93-5	93-1	93-5
Tob. Products	97-4	97	97-4
Lorillard	38	38	38
Gen. Cigars	49-6	49-6	49-6
Coppers—			
Howe Sound	30-4	30-1	30-2
Anaconda	46-4	45-7	46-3
American Smelters	117-5	116-7	117
Cerro de Pasco Copper	63-2	63	63
Chile Copper Co.	32-7	32-5	32-6
Dome Mines	14	13-6	14
Granby Cons. Mining	19	19	19
Great Northern Ore	21-6	21-3	21-3
Inspiration Copper Co.	22-6	22-5	22-5
International Nickel	34	33-3	33-5
Motherlode	6-2	6-2	6-2
Nevada Cons. Copper	12-5	12-5	12-5
Ray Cons. Copper	12-6	12-4	12-4
Kennecott	53-1	52-6	52-6
Magma Copper	37	37	37
Equipments—			
American Locomotive	96-4	96	96
Baldwin Locomotive	103-6	103-2	103-4
Lima Locomotive	58	57-4	57-6
Pullman Co.	168	167-4	167-1
Railway Steel Springs	64-4	64	64-4
Steels—			
Bethlehem Steel	39-4	38-6	39-2
Crucible Steel	67	67	67
Replogle Steel	9-2	9-1	9-2
Republic I. & S.	48-6	48-6	48-6
Sloss-Sheffield Steel	117	116-4	116-4
United States Steel	122-6	121-4	121-6
Youngstown Tube	70-7	70-6	70-7
Oils—			
Tidewater Oil	32-6	32-4	32-6
Ind. Oil & Gas	25-4	24-7	25-1
California Pete.	33-4	32-6	32-6
Mid-Continental	32-1	31	31-4
Houston Oil	59-4	59-4	59-4
Gen. Pete.	60	58-6	59-7
Marland Oil	56	54-4	55-5
Pacific Oil	55-6	55-2	55-6
Pan Western	39	38-7	38-7
Do. "B"	66-6	65-4	66
Phillips Pete.	45-2	4-2	44-4
Panhandle	16-6	15-5	16-4
Producers & Refiners	13	13	13
Pure Oil	27-4	27	27-2
Shell Union Oil	25	24-3	25
Sinclair Oil	21-6	21	21-1
Skelly Oil	34-7	34-1	34-4
Standard Oil—Calif.	55-2	54-6	55
Standard Oil—N.J.	45-4	44-4	44
Union Oil of Cal.	43-6	42-6	42-6
Texas Company	51	50-3	51
Texas Pacific C. & O.	14-5	14	14
Industrials and Miscellaneous—			
Schultz Stores	51	49	49-2
Fleischmann's Yeast	40-5	40-3	40-5
Pathe Exchange	51-4	50-4	50-6
Radio Corpn.	39-2	38-1	38-2
Allied Chemical	116-2	115-2	115-4
American Can	45-1	44-4	44-6
American Ice	122	121-2	122
American Linseed	30-7	30-4	30-4
American Radiator	112	111	111
American Tel. & Tele.	146-2	145-5	146-2
American Woolens	25	24-5	25
Atlantic Gulf W.I.	38-7	38	38
Austin Nicholls	15-5	15-4	15-4
Barnsdall "A"	26	26	26
Brooklyn Edison	139	139	139
Brown Shoe Co.	33	31	31
Burns Bros. "A"	135	134-6	135
Calif. Packing	128-5	127-6	127-6
Central Leather	8-1	8	8
Do., pref.	48	45-4	47
Coca Cola	146-7	145-1	146-7
Colo. Fuel & Iron	35-7	35-3	35-4
Cons. Cigar	53	52	52
Consolidated Gas	93	92-4	92-6
Continental Can	74-2	73-6	74-2
Corn Products	38-7	38-4	38-4
Davidson Chemical	37	36	36-4
Dupont Powder	216-4	215	215-4
Eastman Kodak	109-4	109-1	109-1
Endicott Johnson	67	66-5	66-6
Famous Players-Lasky	119-5	118-4	118-6
Freeport Texas	32-2	31-3	31-4
General Asphalt	64-2	63-4	63-4
General Electric	319-4	317	317-6
Industrial Alcohol	50-7	50-2	50-7
Intl. C'mbst'l Engine	46	44-3	45
Intl. Harvester	116	115-6	116
Intl. Merc. Mar., pref.	33-7	33-6	33-6
Intl. Paper	47-1	46	47-1
Loews Incorporated	38	37-1	37-4
Montana Power	76	76	76
Montgomery Ward	62-2	61-7	61-7
National Biscuit	84-6	83-7	84-6
National Lead	147-4	147	147-4
North American Co.	47-2	46-6	47
Pac. Gas & Elec. Co.	122	122	122
Philadelphia Co.	73-4	72-4	72-6
Postum Cereal	83-6	83-3	83-6
Public Service N.J.	79-1	79	79-1
Savage Arms	77-4	77-4	77-4
Sears Roebuck	48-4	48-2	48-2
Texas Gulf Sulphur	133-4	132-7	133
United Fruit	107	106	107
U.S. Cast Iron Pipe	166-2	165-2	166-2
Westinghouse Elec.	67	66-6	66-6
Woolworth Co.	145	143-6	144-1
Worthington Pump	25	24-4	24-4
Nat. Cash Register	42-1	41-6	41-7
Columbia Gas	75-6	75-1	75-6
Universal Pipe	18	17-2	17-2
Gimbel Bros.	50-1	50-1	50-1
Manhattan Modified	53-4	52-4	53-4

Sept.	134-2	135-3	133-4	135-1
Corn—				
May	71	71	70-4	70-6
July	75-5	75-5	74-7	75-4
Oats—				
May	40-4	40-5	40-1	40-5
July	41-6	42	41-4	42

Money Market To-day

New York, May 5. — Call money firmer, high 4, low 3½, ruling rate 3½, closing bid 4, offered at 4¼, last loan 4, call loans against acceptances 3½.

Time loans firmer, mixed collateral 60-90 days 4 @ 4¼, 4-6 months 4. Prime mercantile paper 4.

VICTORY BONDS

VICTORIA PRICES

	Buy Per $100	Sell Per $100
Victory Loan, 5½%—Tax Free		
1927 1st June and Dec.	100.90	101.90
1933 1st May and Nov.	104.85	105.85
1937 1st June and Dec.	108.00	109.00
War Loan, 5%—Tax Free		
1931 1st April and Oct.	101.15	102.15
1937 1st March and Sept.	103.45	104.45
(Payable New York) Victory Loan, 5½%		
1927 1st May and Nov.	100.40	101.40
1932 1st May and Nov.	102.35	103.35
1934 1st May and Nov.	102.95	103.95
Dominion Loan		
1928 15th April and Oct.	99.35	100.35
1943 15th April and Oct.	101.15	102.15
1940 1st March and Sept.	95.45	96.45
1944 15th April and Oct.	95.60	96.60
1954 1st Feb. and Aug.	....	104.00

Add accrued interest to date: 1927, 1931, 185 days, 2.886 per $100; 1927, 1932, 1933, 1934, 4 days, .060 per $100; 1928, 1943, 20 days, .274 per $100; 1944, 20 days, .246 per $100.

NEW YORK CURB

(By R. P. Clark & Co. Limited)

	Bid	Asked
Industrials—		
Acme Coal	5	25
Centrifugal	17	17½
Checker Cab	4	11
Durant Del.	6¼	6¾
Mesabi	1½	2
Stutz	26½	27½
Reo	19⅞	20
Tob. Prod. Ex.	3⅝	3⅞
Un. Profit Shar.	.11½	.12
Un. Retail Candy	6⅞	7
Cities Serv., com.	41	41½
Cities Serv., pref.	84⅞	84⅞
Cities Serv., Bkrs.	20⅝	20⅞
Am. Gas El.	72⅞	73
Lehigh Pow. Secs.	13	13¼
Oils—		
Carib	13¼	13½
Glenrock	6	20
Int. Pete.	32½	83
Mart. Mex.	2	2⅞
Mexico Oil	8	9
Continental Oil	21½	21¾
Fennock Oil	20	20⅞
Ryan Cons.	4⅞	5½
Sapulpa	1	2
Salt Cr. Prod.	31	31¾
Salt Cr. Cons.	8½	8⅞
Wilcox	24⅞	25
Mountain Products	25	25½
Mining—		
Ariz. Globe	11	12
Butte & W.	1	10
Cal. Jerome	10	15
Cons. Copper	2½	3¼
Cresson	2⅝	2½
Delores	42	60
Eureka	3	5
Hecla	16⅞	17
Hollinger	18	18⅞
J. V. Devel.	65	85
Kerr Lake	1	1¼
Mason Valley	1⅞	2
Nipissing	5⅞	5½
Ohio Copper	55	65
Teck Hughes	2¼	2⅝
Un. Eastern	35	40
Un. Verde Ex.	28	28½
Wayne Coal	..	10
New Montana	51¼	52¾

METAL MARKET

London, May 5.—Standard copper, spot, £56 12s; futures, £57 10s.

Electrolytic, spot, £64 5s; futures, £64 15s.

Tin, spot, £272 7s 6d; futures, £266 17s 6d.

Lead, spot, £27 17s 6d; futures, £28 7s 6d.

Zinc, spot, £32; futures, £32 5s.

New York, May 5.—Copper dull; electrolytic, spot and futures, 13⅞.

Tin firm; spot and nearby, 64.25; futures, 60.12.

Iron steady; unchanged.

Lead steady; spot, 7.85.

Zinc steady; East St. Louis spot and futures, 6.75 to 6.85.

Antimony, spot, 13.00.

Retail Market

Revised May 5, 1926

Vegetables

Celery, stick	.20
Local Potatoes, 6 lbs. for	.25
Carrots, 16 lbs.	.25
Spinach, 4 lbs. for	.25
New Local Potatoes, per lb.	.25
Netted Gem Potatoes	1.75
Local Potatoes	1.75
Green Peas, lb.	.25
Asparagus, lb.	.25
Tomatoes, local, per lb.	.50
Tomatoes, Mexican	[illegible]

Fruit

Apples—	
Local Apples, 4 lbs. for	.25
Jonathan, 3 lbs. for	.25
Delicious	[illegible]
Newton Pippin, 3 lbs. for	.25
Spitzenberg, 3 lbs. for	.25
Cherries, per lb.	.40
California Strawberries, box	.40
Bananas, doz.	[illegible]
Lemons, Cal., doz.	.20 .30 [illegible]
Grapefruit, California, 3 for	.25
New Navel Oranges, doz.	.30 .40 .50 [illegible]
Florida Grapefruit	[illegible]
Rhubarb, fresh, per lb.	[illegible]
Dates, 2 lbs.	.25
Smyrna Figs	.30 .40 and [illegible]

Nuts

Almonds, per lb.	.35
Walnuts, per lb.	.35
California Soft Shell Walnuts, lb.	.45
Brazils, new, per lb.	.30
Roasted Peanuts, per lb.	.25
Chestnuts, lb.	.30

Dairy Produce and Eggs

Butter—	
Best Alberta cartons	.45
Comox, lb.	.48
V.I.M.P.A.	.50
Cowichan Creamery, lb.	.50
Salt Spring Island, lb.	.50
Pure Lard, lb.	.24
Eggs—	
B.C. fresh, extras	.31
B.C. fresh, firsts	.28

Cheese

B.C. Cream Cheese, lb.	.45
B.C. Solids, lb.	.35
Finest Ontario Mild, per lb.	.30
Finest Ontario Matured, per lb.	.35
Edam Dutch Cheese, per lb.	.40
Gouda Cheese, per lb.	.45
Gorgonzola, per lb.	.85
Swiss Gruyere, in portions, box	.55
English Stilton, jar	.90
English Stilton, lb.	.85
Canadian Stilton, lb.	.40
Imported Roquefort, per lb.	.85
Swiss Gruyere, box	.55
Eagle Brand Camembert, box	.65
Circle Brand Breakfast Cheese, two packages	.95

Fish

Bloaters, 2 lbs.	.25
Cod Fillets, per lb.	.20
Fresh Halibut, per lb.	.27
Soles, lb.	.15
Black Cod, fresh, per lb.	.15
Skate, per lb.	.12½
Cod, per lb.	.15
Kippers, per lb.	.15
Finnan Haddies, per lb.	.20
Smoker Black Cod, per lb.	.25
Whiting	.15
Red Spring Salmon, per lb.	.30
White Spring Salmon, per lb.	.20
Smoked Salmon, per lb.	.40

Shell Fish

Crabs	.15 .20 to .35
Shrimps, per lb.	.35
Esquimalt Oysters, per dozen	.65
Olympia Oysters, per pint	.90

Fresh Meats

Pork—	
Trimmed loins, per lb.	.40
Legs, per lb.	.32
Shoulder roasts, per lb.	.28
Pork Sausages, per lb.	.27
No. 1 Beef—	
Sirloin Steak, per lb.	.35
Round Steak, per lb.	.25
Pot roasts, per lb.	.18 and .15
Rump Roasts, per lb.	.25
Lamb—	
Shoulders, per lb.	.28
Legs, per lb.	.42
Loins, full, per lb.	.42
Prime Mutton—	
Shoulders, per lb.	.24
Legs, per lb.	.34
Loins, full, per lb.	.32
Rabbits, local, per lb.	.28

Flour

Flour, all standard brands, 49s	2.45
Flour, pastry, 49s	2.50

Feed

	Per ton	Per sack
Wheat, No. 1	$58.00	$3.00
Wheat, No. 2	54.00	2.80
Scratch	52.00	2.70
Whole Barley	40.00	2.10
Whole Corn	60.00	2.00
Cracked Corn	52.00	2.70
Feed Cornmeal	52.00	2.70
Whole Oats	40.00	2.10
Shorts	37.00	1.95
Bran	35.00	1.85
Grd. Oats	42.00	2.20
Cr. Oats	42.00	2.20

To-day's Mining Markets

VICTORIA STOCK EXCHANGE

	Bid	Asked
Mining—		
B.C. Silver	..	2.00
Dunwell Mines	1.85	1.95
Glacier Creek	.05	.09½
Gladstone	.30	.36
Gleaner	..	.50
Howe Sound	30.00	33.00
Independence	.08	.09½
Indian Mines	.07	.09½
International Coal	.16	.18
Lakeview	.03½	.05
Lucky Jim	.14½	.15½
Marmot Metals	.06	.10
Porter Idaho	.08	.10½
Premier Mines	2.20	2.36
Rufus	..	.36
Silverado	..	.50
Leadsmith	..	.10
Goldsmith	.18	.21
Richmond	.05¼	..
Silver Crest Mines	..	.14
Silversmith	.49	.51
Sunloch Mines	..	.30
Surf Inlet Gold	.07	.09½
Terminus	..	.15
Victoria	..	.25

Sales

500 Dunwell	1.87
200 Silversmith	.51

VANCOUVER

(By R. P. Clark & Co. Limited)

	Bid	Asked
B.C. Silver	1.81	1.90
Bayview	..	.10
Dunwell	1.84	1.88
Gladstone	.32	.35
Hazelton	..	.01¼
Howe Sound	32.00	35.00
Indian	.09¼	.09⅜
International Coal	..	.20
L. & L. Glacier	.11	.13
Lucky Jim	..	.17
National Silver	.15	.20
Premier	2.25	2.30
Ruth Hope	.26	.29
Selkirks	.03⅝	.04½
Silver Crest	.10	.12
Silversmith	.48	.50
Surf Inlet	.08	.08⅞
B.C. Montana	.00 3-16	.00 5-16
Porter Idaho	.08⅞	.09½
Independence	.08⅜	.09½

TORONTO

(By R. P. Clark & Co. Limited)

	Bid	Asked
Argonaut	22½	24
Baldwin	1⅞	2
Barry	26	27
Buckingham	4	..
West Dome	145	148
Dome	1200	..
LaRose	13	..
Goldale	28	30
Hollinger	1800	..
Indian	10	..
Keora	7	..
Noranda	1560	..
Premier	220	..
Teck Hughes	324	..
Tough Oakes	28	..
Vipond	188	..
West Tree	2⅞	3
Wright Hargreaves	790	..
Hawk	6	..
Beaver	74	..
Can. Lorain	76	..
Capital	83	..
Crown Reserve	10	12
Everett	6½	8
Keeley	147	..
Lakeside	3½	3⅞
McKinley	17	17½
Mining Corpn.	327	..

SPOKANE

(By R. F. Castle & Company)

	Bid	Asked
Ajax	.22	.30
Ambergris	.13	..
Caledonia	.07	..
Callahan Zinc-Lead	1.40	1.50
Gladstone Mountain	.32	.35
Goldsmith	.18	.21
Hecla	16.00	15.00
Leadsmith	.09½	.09¼
Marsh Cons.	.03½	.04¼
Premier Gold	2.20	2.36
Richmond Cons.	.04⅞	.05⅞
Sherman Lead	.16	.19
Silversmith	.48	.50
Standard	.08	.16
Stratton	.24½	.27
Sunshine	.23	.26
Tamarack	.45	.49
Western Union	.04	.06

NEW YORK SUGAR

(By R. P. Clark & Co. Limited)

	Open	High	Low	Close
Jan.	2.70	2.72	2.70	2.72
March	2.65	2.67	2.65	2.66
May	2.41	2.42	2.41	2.41
July	2.52	2.52	2.51	2.51
Sept.	2.63	2.63	2.62	2.62
Dec.	2.72	2.73	2.73	2.72

NEW YORK COTTON

(By R. P. Clark & Co. Limited)

	Open	High	Low	Close
Jan.	16.88	16.97	16.88	16.97
March	17.03	17.19	17.03	17.19
May	18.55	18.65	18.54	18.64
July	18.10	18.20	18.09	18.19
Oct.	17.17	17.22	17.16	17.21
Dec.	16.91	17.09	16.91	17.06

TO-DAY'S EXCHANGE

Canadian sterling — Buying $4.83, selling $4.86.

Japanese yen, 46.9 cents.

Chinese tael (Shanghai), 72.4 cents.

New York, May 5.—Foreign exchanges weak. Quotations in cents: Great Britain—Demand 484 11-16, cables 485 5-16, 60-day bills on banks 480 9-16.

France—Demand 3.12½, cables 3.13.
Italy — Demand 4.01⅜, cables 4.01⅜.
Belgium—Demand 2.69½.
Germany—Demand 23.80.
Holland—Demand 40.14.
Norway—Demand 21.58.
Sweden—Demand 26.75.
Denmark—Demand 26.10.
Switzerland—Demand 19.36.
Greece—Demand 1.24½.
Poland—Demand .1000.
Czechoslovakia—Demand 2.96.
Jugoslavia—Demand 1.76.
Austria—Demand .14.
Rumania—Demand .32½.
Argentina—Demand 40.00.
Brazil—Demand 14.43⅞.
Tokio—Demand 46.56¼.
Shanghai—Demand 73.35.
Montreal—Demand 100.125.

Montreal Stocks

Montreal, May 5 (By B.C. Bond Corporation)—One feature which was very well liked to-day in financial circles in connection with the British developments was that the London Stock Exchange remained, for the most part, calm. Prices were largely nominal, with the exception of some of the industrials which were tested for offerings. The London financial situation bespeaks confidence that Britain will come through as she always has with flying colors. Up to the present time there have been no signs of heavy London selling of Canadian securities. As a matter of fact, yesterday it was reported that London was a small buyer of Brazilian. Dominion Bridge, although net trades were nominal, was the strong feature of the day, being up to 96 for a net gain of two points.

(By R. P. Clark & Co. Limited)

	Last
Asbestos, pref.	124
Abitibi	72-4
Asbestos	100-4
Atlantic Sugar	22-6
Bell Telephone	135
Brazilian Traction	83-4
B.C. Fish & Pack.	63
Brompton Paper	29-4
Can. Cement, com.	101-4
Do., pref.	114
Can. Car Fdy., com.	42
Do., pref.	80
Can. S.S., com.	18-4
Do., pref.	67-6
Can. Cottons	[illegible]
Can. Converters	90-4
Cons. M. & S.	188
Dom. Bridge	94
Can. Ind. Alcohol	17-2
Dom. Glass	96
Dom. Textile	89
Howard Smith	44
Lake of Woods Milling	147
Laurentide Co.	83-4
Mackay Co.	130-4
Montreal Power	221-6
National Breweries	58-4
Ontario Steel	64
Ogilvie Milling Co.	170
Ottawa Power	89
Penmans Limited	177
Shawinigan	179
Spanish River Pulp	97-6
Do., pref.	111
Steel of Canada	93
Asbestos, new	21-7
Twin City Elec.	68-2

Tommy—"A little bird told me what kind of a lawyer your father is."

Freddy—"What did the bird say?"

"Cheep, cheep!"

"Well, a duck told me what kind of a doctor your father is."

WINNIPEG GRAIN

Winnipeg, May 5.—The wheat market displayed a firmer tone to-day and after a little dip during the first hour prices were above the previous close. Reports from London that the strikers had agreed to the discharge of foodstuffs from ships, including grains, was an important factor in the advance to higher levels. The close was strong, ranging ⅝ to 1⅝c, with May at 151½, July 150⅝ and October 134. At one time during the session prices were 2 to 2½ cents above Tuesday's close. Trade volume was not heavy, but a good export business was reported via Vancouver on Tuesday. The coarse grains were featureless. Prices, however, were higher in sympathy with wheat. The cash market displayed a little better tone and some grades were in fair demand.

Spreads improved fractionally.

Winnipeg, May 5 (By R. P. Clark & Co.)—Wheat: The market gave a better account of itself to-day and while the full advance was not held prices closed from 1 cent to 1 5-8 cents above the close yesterday. Liquidation was heavy during the first hour after which it appeared to have run its course and offerings were rather small in the late trade. There was a good class of buying in evidence which was credited to export and eastern interests, although seaboard confirmed only a small business in Manitobas and Durums.

Cable received from London that the strikers had agreed to the discharge of foodstuffs, including wheat and possibly coarse grains. Only light showers were received west of Swift Current, there being no moisture east of that point. The forecast is for warm temperature with light showers throughout the West. Wheat seeding will be pretty well complete at end of this week in all three provinces and undoubtedly a good soaking rain over all parts of the West would be very beneficial. Number of complaints of the lack of surface moisture and soil drifting are being received. Deliveries throughout the clearing house to-day were 377,000 bushels of wheat.

There was a better tone to the cash market to-day with a fair demand for certain grades.

Coarse grains: Dull featureless markets with the smallest trade passing for some time. Oats and rye were a little firmer but barley was steady at unchanged prices. With navigation now open trade is expected to broaden out.

Flax: Displayed some strength in the early trading but eased off and closed unchanged. Offerings light, but demand very moderate.

Winnipeg, May 5 (By B.C. Bond Corporation's direct pit wire) — Wheat gave a somewhat better account of itself to-day. There was a noticable absence of the selling pressure which featured yesterday's market and while buyers were not aggressive.

There was sufficient short covering to bring about an upturn. There was no export business reported but seaboard houses stated that Liverpool was again inquiring for wheat. The weather continues dry in the American Northwest with rising temperatures and dust storms reported in many districts.

This was reflected on the independent strength in Minneapolis market. Complaints are also becoming more numerous from Western Canada.

While the situation is not yet serious, rains would be very welcome and in any event some receeding will be necessary.

The forecast is for unsettled weather throughout the American Northwest with possible showers.

The strike situation continues to dominate the market but reports from various sources would indicate that in any event facilities will be provided for the handling of food stuffs including wheat and four.

	Open	High	Low	Close
Wheat—				
May	152	152½	150⅝	151½
July	150	151½	148⅞	150⅝
Oct.	134	135⅝	133¼	134
Oats—				
May	48½	48⅝	47⅞	48⅝
July	48⅞	48½	47⅞	48⅞
Oct.	46½	47	46¼	46⅞
Barley—				
May	61⅝	61⅝	60⅝	61¼
July	62⅞	63⅛	62¼	62⅞
Oct.	..	..	..	60⅞
Flax—				
May	193½	195	193	193
July	196⅞	198⅞	196⅞	196⅞
Oct.	200¼	201½	199⅞	199⅞
Rye—				
May	85¼	85⅝	85⅛	85
July	86	88½	85½	87½
Oct.	75¼	87⅞	85	86½

Cash Prices

Wheat—1 Nor., 153¼; 2 Nor., 148⅛; 3 Nor., 143½; No. 4, 137; No. 5, 124⅞; No. 6, 111⅝; feed, 95⅞; track, 151½; screenings, $3 a ton.

Oats—2 C.W., 49⅞; 3 C.W., 46¼; extra 1 feed, 45⅞; 1 feed, 43⅞; 2 feed, 40⅞; rejected, 38⅞; track, 48⅞.

Barley—3 C.W., 61⅛; 4 C.W., 57⅞; rejected, 56½; 1 feed, 55½; track, 61⅛.

Flax—1 N.W.C., 193; 2 C.W., 189; 3 C.W., 175; rejected, 165; track, 193.

Rye—2 C.W., 85.

Prices in France Favor Tourists as Franc Rate Falls

Paris, May 5.—Sir Ashley Sparks of the Cunard Company, who is here, says that he finds the fall in franc exchange is by no means fully reflected in current prices.

"Even in Paris and its most expensive quarters, prices are only on a parity of twenty francs to the dollar, against present exchange of thirty, whereas less famous quarters and outside Paris parity still more favorable." Sir Ashley said.

"This would be of interest to many people contemplating a visit to France this year."

Steamship men point out that the import of this cable is that today, notwithstanding the rise in exchange, sixty-six and two-third cents have the purchasing value of one dollar to the Canadian or American tourist.

BUSINESS GOOD HERE, BANK'S SURVEY SHOWS

Business conditions in British Columbia are good, according to a monthly survey of Canadian business generally prepared by the Bank of Montreal. This survey, based on reports from branch banks all over the Province, says:

"Shipments of grain through the port of Vancouver amounted to 43,460,613 bushels over the corresponding period of last season with satisfactory bookings for shipment during the present month. The export lumber market is slack. There is, however, an active demand from the prairies and Eastern Canada. Prices are slightly stronger but the profit margin is still small.

"Salmon packers are preparing for another good season, with prices higher than at the corresponding date last year.

"Mining development is active and mineral production continues at a high level.

"Building construction shows a substantial increase over last year, Greater Vancouver's permits for the first quarter of this year being $4,940,701, an increase of $1,365,286 over the corresponding period of last year."

New York, May 5.—The New York Times this morning says that Wall Street appears to be confident that the general strike in England will result in a victory for the Government. Marketwise, one of the most important results has been an extension of the short interest.

New York, May 5.—The New York American to-day says that Hudson Motor Car earnings for the current quarter will probably be at the annual rate of about $12 a share and that the dividend may be increased to $6 this year.

New York, May 5.—The New York World to-day expects to see higher prices in the stock market soon as the short interest starts to buy stocks.

New York, May 5.—Union Oil of California fire loss after insurance will be about $3,000,000.

New York, May 5.—Shell Union Oil Corporation in 1925 earned $1.93 a share on the common stock after a special reserve of $2,800,000, against $1.74 a common share in 1924, after a special reserve of $6,000,000 for contingencies.

London, May 5.—The London market is steady, with dealers widening quotations to discourage trading. The Stock Exchange has no intention of closing, it is announced.

New York, May 5.—President Harbord says at the Radio Corporation annual meeting that the first quarter business was somewhat larger than that of a year ago. He looks for a better year in 1926 than heretofore and points out that the company will have fewer competitors.

$10,000-Ton Ore Found at Kirkland Lake

Kirkland Lake, Ont., May 5.—Phenomenally rich ore has been encountered on the number one or north vein of the Wright-Hargreaves mine. Drifting along this vein has opened up ore during the last few days that shows values in excess of $10,000 a ton across four feet. Not a great deal of significance is usually attached to such jewelry shop exhibits. They are decidedly interesting, however, and in the case of the present Wright-Hargreaves strike, may add a few tons of ore that can be used as a sweetener unless it is bagged for shipment.

SUGAR

New York, May 5.—Raw sugar market was quiet to-day. Prices were unchanged to 4.14 for Cuban, duty paid. No sales were reported.

Refined sugar was unchanged at 5.20 to 5.60 for fine granulated.

Stock Applicants' Liability is Tested

Ottawa, May 5 (Canadian Press)—An appeal to the supreme court of Canada involving the question as to whether or not an applicant for stock is liable if the company or its agents have failed to comply with the Sale of Shares Act of Manitoba, was allowed with costs this morning when judgment was rendered.

The case was McSkill vs. Northwestern Trust Company. After the company was directed to be wound up, the liquidator applied to the court to have the names of a large number of persons settled upon the lists of contributories for balances appearing as owing in respect of stock subscriptions. Several appealed against the decision and lost before the court of appeals for Manitoba. Wishing to launch an appeal to the supreme court, they found themselves precluded because the supreme court could not entertain appeals involving amounts less than $2,000.

The appeal, which was allowed throughout with costs, is awaited with interest by all minor subscribers to stock of the company as it had all the aspects, for them, of a test case.

SILVER

London, May 5.—Bar silver, 30⅛d. per ounce. Money, 4⅛ per cent. Discount rates: Short bills and three months' bills, 4⅛ to 4⅝ per cent.

New York, May 5.—Bar silver, 66⅛; Mexican dollars, 50⅝.

SALES AT VANCOUVER

Vancouver, May 5.—Sales this morning on Vancouver Stock Exchange: 20 B.C. Electric Power and Gas at 101; 1,000 Independence at 9, 1,000 at 8⅞; 2,000 Porter Idaho at 9; 1,000 British Petroleum at 22, 300 at 22¼; 500 L. & L. at 12; 100 Dunwell at 185.

We buy and sell any listed bonds and act as brokers in stocks listed on New York, Toronto and Montreal markets.

Gillespie, Hart & Todd Ltd.

711 Fort Street Victoria, B.C. Phone 2140

$1,600,000
CANADA BISCUIT COMPANY LTD.

First Mortgage Sinking Fund 6½% Bonds

Due May 1, 1946

A consolidation of six long established and successful companies, as follows:

McCormick Manufacturing Co. Limited, London, Ont.
Paulin-Chambers Co. Limited, Winnipeg, Man.
J. A. Marven Limited, Moncton, New Brunswick.
Northwest Biscuit Co. Limited, Edmonton, Alta.
Montreal Biscuit Co. Limited, Montreal, Que.
Northwest Mill and Feed Co. Limited, Edmonton, Alta.

Price: $100.00 and Accrued Interest to Yield 6½%

We recommend these bonds for investment

Members Chicago Board of Trade, B.C. Bond Dealers' Association, Victoria Stock Exchange, Calgary Stock Exchange

Direct Private Wires to All the Leading Eastern Exchanges

STOCKS BONDS GRAIN REAL ESTATE THE COMPLETE INVESTMENT SERVICE Phone 5600

R. P. CLARK & CO. LTD

Central Bldg. View at Broad St. Also at Vancouver B.C. Victoria B.C.

WE OFFER

Canadian Government Bonds to yield up to 5.05%.
Canadian Municipal Bonds to yield up to 5.50%.
Canadian Industrial Bonds to yield up to 7%.
Foreign Government External Bonds to yield up to 7.80%.

We have a large selection of the above securities to choose from and solicit your confidence so that we may assist you to select those bonds that are most suitable for your individual requirements.

WE CASH ALL COUPONS FREE OF CHARGE

British Columbia Bond Corporation LIMITED

723 Fort Street, Victoria, B.C.; also at Vancouver and Nanaimo
Direct Private Wires to Main Eastern Points
Phones 348-349

We Recommend

DEAL WITH R.G. CHRISTY & CO. LTD. VICTORIA B.C.

Standard Gas and Electric

7% Prior Preferred Shares

Price, 105 Yielding 6.66

R. G. CHRISTY & CO. LTD.

Times Building Victoria, B.C. Phones 375-376

NEW ISSUE, $100,000

MUNICIPALITY OF WEST VANCOUVER

Dated March 1, 1926 Due $65,000, March 1, 1946
Due $35,000, March 1, 1951

Interest Semi-annual, payable Victoria, Vancouver.

We consider these bonds a sound municipal issue and recommend them strongly to investors requiring a high security with a good return.

Price 102.95 and Accrued Interest to yield 5.25%, Issue due 1946
Price 103.45 and Accrued Interest to yield 5.25%, Issue due 1951

PEMBERTON & SON

Investment Bankers

ROBERT S. MABEE, Manager Bond Department

625 Fort Street Established 1887 Phone 344

EXTENSION OF TIME

Notice is hereby given that the time for the reception of tenders for the construction of a traveling crane for the New Dry Dock at Esquimalt, B.C., is extended to Wednesday, June 2, 1926.

By order,

S. E. O'BRIEN, Secretary.

Department of Public Works, Ottawa, April 22, 1926.

GOVERNMENT PROPERTY FOR SALE

Tenders will be received by the undersigned upto and including noon on May 4, 1926, for one Ford Roadster, Serial No. 384292.

This may be seen at the Empress Garage, Government Street.

The highest or any tender not necessarily accepted.

JAMES PATERSON, Purchasing Agent.

Parliament Buildings, Victoria, B.C., April 27, 1926.

TENDERS

Are invited for the purchase of five houses on Regent Street and nine houses on Mason Street. The highest or any tender not necessarily accepted. Full particulars from

ALFRED CARMICHAEL & CO. LTD.

624 Fort Street

IN THE SUPREME COURT OF BRITISH COLUMBIA

In the Matter of the Estate of Alexander McBride Crawford, Deceased, and In the Matter of the "Administration Act."

Notice is hereby given that under an Order granted by the Honorable Mr. Justice W. A. Macdonald, dated the 27th day of April, A.D. 1926, I, the undersigned, was appointed Administrator of the Estate of the above named deceased. All parties having claims against the said Estate are requested to forward particulars of same to me on or before the 5th day of June, A.D. 1926, and all parties indebted to the said Estate are required to pay such indebtedness to me forthwith.

Dated at Victoria, B.C., this 4th day of May, A.D. 1926.

R. L. COX, Official Administrator.

"GOVERNMENT LIQUOR ACT"

Notice of Application for Beer License

NOTICE is hereby given that, on the 17th day of May next, the undersigned intends to apply to the Liquor Control Board for a license in respect of premises known as Gate Way Inn, situate on the Island Highway and at or near the junction of Goldstream Road and said Island Highway, upon the lands described as part of Section 38, Goldstream District, Province of British Columbia, Victoria Land Registration District, for the sale of beer by the glass or by the open bottle for consumption on the premises.

Dated this 17th day of April, 1926.

WILLIAM GEORGE LEVY, Applicant.

UTILIZE TIMES WANT ADS

For the Reinvesment of Funds Due May 1

We own and recommend a 6½% security with interest payable by cheque in Victoria funds on the fifteenth June, September, December and March.

This issue is available in denominations of $100 or more.

PHONE 1340

ROYAL FINANCIAL CORPORATION LIMITED

8 and 9 Winch Building, 640 Fort Street. Phone 1340

CLASSIFIED ADS—"TELL IT WELL AND YOUR AD WILL SELL"—PHONE 1090

THE GUMPS—PAGE THE UNDERTAKER

Victoria Daily Times

Advertising Phone No. 1090

RATES FOR CLASSIFIED ADVERTISING

Situations Vacant, Situations Wanted, To Rent, Articles for Sale, Lost or Found, etc., 1½c per word per insertion. Contract rates on application.

No advertisement for less than 25c. Minimum, 10 words.

In computing the number of words in an advertisement, estimate groups of three or less figures as one word. Dollar marks and all abbreviations count as one word.

Advertisers who so desire may have replies addressed to a box at The Times Office and forwarded to their private address. A charge of 10c is made for this service.

Birth Notices, $1.00 per insertion. Marriage, Card of Thanks and In Memoriam, $1.50 per insertion. Death and Funeral Notices, $1.50 for one insertion, $2.00 for two insertions.

BOX REPLIES AVAILABLE

Letters addressed to the following boxes are available at The Times Office on presentation of box tickets. Maximum results are obtained by advertisers who follow up replies promptly.

15, 202, 258, 273, 276, 287, 289, 306, 385, 430, 481, 4,658, 5,050, 5,119, V.J.

Births, Marriages, Death

BORN

McWILLIAM — At McEwan's Nursing Home, cor. Blanshard and Hillside, on May 3, to Mr. and Mrs. John McWilliam, a son.

DIED

MARTYN—On May 2, there passed away, at the Royal Jubilee Hospital, William Henry Martyn, aged sixty-seven years, a native of England and a resident of this city for the past twenty-eight years; late residence, 2461 "G" Street. He leaves to mourn his loss one daughter, Mrs. R. A. Leahy, 3466 Bethune Avenue, Saanich; one grandchild; also an aged mother and sisters in England. His wife predeceased him in April, 1919.

The remains are resting at the Thomson Funeral Home, 1625 Quadra Street, from where the funeral will take place tomorrow afternoon at 2.30 o'clock, when the Rev. H. V. Hitchcox of St. Mark's Church will conduct the service. The late Mr. Martyn will be buried with full military honors, and the remains will be laid to rest in the family plot at Ross Bay Cemetery.

SWIFT—In this city, on Monday, at the Royal Jubilee Hospital, Florence Swift, aged forty years, wife of Robert George Swift of 1051 Yates Street.

The funeral will take place on Thursday afternoon at 2 o'clock from McCall Bros.' Funeral Home, corner Johnson and Vancouver Streets. Interment will be made in Royal Oak Burial Park.

FUNERAL DIRECTORS

S. ANDS FUNERAL CO
1612 Quadra Street
Office Phone 3306 Res. 6835

B.C. FUNERAL CO. LTD.
(Hayward's). Est. 1867
734 Broughton Street
Calls Attended to at All Hours
Moderate Charges. Lady Attendant.
Embalming for Shipment a Specialty.
Phones 2235, 2236, 2237, 1773R.

McCALL BROS.
(Formerly of Calgary, Alta.)
"The Floral Funeral Home of the West"
We are winning the confidence of the people of Victoria and vicinity through our methods of conducting our business.
Office and Chapel, Cor. Vancouver and Johnson Sts. Phone 383.

THOMSON'S FUNERAL HOME
(Formerly of Winnipeg, Man.)
1625 Quadra Street
Phone 499 Night and Day

S. J. CURRY & SON
FUNERAL HOME
Office and Service Room
980 Quadra Street, Corner Broughton
Phone 840
Licensed Embalmer
Graduate Nurse in Attendance
We Are at Your Service Night or Day

MONUMENTAL WORKS

STEWART'S MONUMENTAL WORKS LIMITED. Office and yard, corner May and Alberta Streets, near Cemetery. Phone 4317.

COMING EVENTS

DIGGONISM—"When a fool has really nothing to say, he is never satisfied until he says it." Diggon's, printers, stationers and engravers, 1210 Government Street. You must send mother greetings on Mothers' Day, May 9. We have a large selection. 5

A LUXTON HALL dance, Friday, May 7. 9 to 1. Pitt's orchestra. Admission 50c. Jack's stage leaves Public Library 8.30. 5520-3-108

DANCE, Strawberry Vale Hall, Thursday, May 6. — Kinloch's orchestra. Admission 50c. 5518-3-107

GENUINE bargains in diamonds. Peets, manufacturing jewelers, silversmiths and watchmakers. 613 Yates Street. tf

LANTERN lecture by Mr. John Hosie in the A.O.F. Hall at 8.30 p.m., on Thursday, May 6, under the auspices of the St. Andrew's and Caledonian Society. Usual social to follow. Admission 25c. Everybody welcome. 5500-2-107

LAKE HILL old-time dance, Wednesday, May 5. Dancing 9-1. Good music. Refreshments. Admission 50c. 5463-6-107

LET Martin fix it; watches, clocks and jewelry repaired to satisfy. F. S. Martin, 608 Fort St. Phone 1757. tf

NAVAL DANCE—A dance will be held at the Royal Canadian Naval Barracks, Esquimalt, Thursday, May 6. Tickets at the door. Dancing 9-1. Refreshments. x-2-107

PRINCESS ALEXANDRA Lodge No. 18, D.M.O.E., regular meeting, Thursday, May 6, K. P. Hall, 8 o'clock sharp. 512-1-506

PURE raspberry jam, 4 lbs. for 75c; our special blend tea, 55c; brown sugar, 2½ lbs. 25c; icing sugar, 10c per lb. E. B. Jones, cor. Cook and North Park Streets. Phone 712. 5473-26-127

THE regular military five hundred will be held in the Conservative Rooms, Campbell Building, Thursday, May 6, at 8.30 p.m., at which all Conservatives from the various Wards will be welcome. This will be given under the auspices of Ward Four. John Day, chairman. Good prizes. 508-1-107

5-PIECE orchestra, 9 p.m. every Wednesday and Saturday, at Hamsterley-Lakeside (mile 9, Sidney highway), where I wish that I was when I'm not. tf

HELP WANTED—MALE

A MAN with heavy truck to contract to haul about 2 m. feet logs. Write or phone C. Swanson, Lake Cowichan.

ENGINEERS schooled for certificates. W. G. Winterburn, 225 Central Bldg. tf-10

HELP WANTED—FEMALE

SPROTT-SHAW School and Rockland Academy, affiliated. Commercial, Secretarial, Wireless, Preparatory, Collegiate, etc. Day and evening classes. Phone 28 for prospectus.

SITUATIONS WANTED—MALE

IF you want a carpenter phone Sec. of Local Union, 7219L. tf

POSITION wanted by young man with High School training. Apply Box 100, Times. tf

SITUATIONS WANTED—FEMALE

WANTED—Daily work (no washing), one to three hours; Hillside district preferred. Box 499, Times. 499-2-106

WOMAN (32) would like daily charge of home where could have boy (2½ years). Box 459, Times. 499-2-106

EDUCATIONAL

SPROTT-SHAW School and Rockland Academy, affiliated. Commercial, Secretarial, Wireless, Preparatory, Collegiate, etc. Day and evening classes. Phone 28 for prospectus.

SHORTHAND School, 1011 Gov't. Commercial subjects. Successful graduates our recommendation. Tel. 374. E. A. MacMillan. 60

MUSIC

PIANO, UKULELE and BANJO-UKE taught, $2 per month. Success guaranteed. Box 5412, Times. 5412-26-126

VIOLIN TUITION—Gladys Shrapnel, 1576 Clive Drive, Oak Bay Avenue (Conservatoire Royale, Brussels). 327-26-114

PHARMACY SCHOOL

WESTERN SCHOOL OF PHARMACY
193 Hastings E., Vancouver
Finlay McIntosh, Principal
STUDENTS wishing to enrol for present term, now in session, communicate with Principal at once. 5532-6-111

BUSINESS CHANCES

CAPITAL AVAILABLE

WE have capital available for legitimate business propositions that will stand up to investigation. Nothing too small or too large. If you wish to sell or expand consult
ALFRED CARMICHAEL & CO. LIMITED
Fort at Broad Phone 3500

TIMBER

RYAN, McINTOSH, HIBBERSON, BLAIR & TIMBER COMPANY LIMITED—Timber cruisers, valuators and consulting engineers. Timber for sale in large and small tracts—Crown grant or licenses—in any part of the Province. 702 Belmont House, Victoria. 48

FOR SALE—MISCELLANEOUS

ABSOLUTE BARGAINS—Young red salmon from 55c each, fresh dressed herring 75c each, fresh dressed fowls. Central Fish Market, opp. Dominion Hotel. G. A. Morrison, Prop.

ALL ALIVE—Heavy supplies daily. Askey's Fish Market, 654 Yates. tf

A BARGAIN—Winston's Encyclopaedia, ten volumes, late edition, as good as new; cost $44; price for cash $25. Call at 24 Winch Bldg., City. tf

BLACK soil, $4 per load, clay for filling; also radio poles. Phone 2334. tf

BEAUTIFUL Vocalion gramophone, like new, cost $275, and $200 worth of red seal and black seal records, owner leaving town; $250 cash. Box 15, Times. 15-0

DOMINION piano, walnut case, splendid tone, $155. 266 Superior Street.

ELECTRIC sewing machine for rent, 718 Yates. tf

FOR SALE—Garage, new lumber, $12. Phone 5481L1. 554-3-107

FOR SALE—Black soil, $4 per load; also radio poles. Phone 2334. tf

FOUR USED RANGE BARGAINS at B.C. Hardware, 718 Fort Street. 18

GENTLEMEN'S discarded clothing bought. Best prices paid. We call. Shaw & Co., 725 Fort St. Phone 461.

HIGH test Jersey milk, also cream; Burnside and Gorge district. Phone 3954Y. 5023-26-119

IF YOU DO NOT SEE what you are looking for advertised here, why not advertise your wants? Someone amongst the thousands of readers will most likely have just what you are looking for and be glad to sell at a reasonable price. tf

JERSEY milk, 10c per quart; cash. H. Vye, 1846 King's Road. Phone 168. 5249-26-119

MALLEABLE AND STEEL RANGES, $2 per week. Phone 4689. 716 Pandora Street. 18

PIANO for rent. 718 Yates. Phone 633. tf

RELIABLE mailing lists of Victoria and Vancouver Island homes, business men, auto owners, etc.; also complete lists of professional men, retailers, wholesalers and manufacturers throughout Canada. Postage refunded on undelivered mail matter. Newton Advertising Agency (established 1908), Suite 24, Winch Bldg. Phone 1915. dtf-18

MISCELLANEOUS

ANYTHING in lawn mower grinding and repairs. Waites' Key Shop, 1411 Douglas. Phone 7439. tf

OUR new stock of camp and veranda furniture has just arrived. See our display. Jeune & Bro. Limited. tf

SAWS, tools, knives, scissors put in shape. Phone W. Emery, 1567 Gladstone Avenue. tf

50 SECOND-HAND lawn mowers wanted in trade for new ones. Carver & Son, 637 Fort. tf

Established 1908

"Advertising is to business as steam is to machinery."

GETTING MORE BUSINESS

There is no better investment than ADVERTISING, for if done judiciously and managed by those whose business is the ADVERTISING BUSINESS there is an assured dividend for the advertiser. Our rates are reasonable for writing newspaper ads and printing and planning advertising through the mails. Phone 1915 for an interview, or write us to-day.

NEWTON ADVERTISING AGENCY
Advertisement Writers and Advertising Contractors
Multigraph and Mimeograph Circular Letters and Postcards. Addressing. Mailing. Rates Quoted for Local, Dominion and Foreign Publications.
Suite 24, Winch Bldg. Phone 1915

BICYCLES AND MOTORCYCLES

BOYS' second-hand bicycles from $12.50. Victory Cycle Works, 561 Johnson Street, 4 doors below Government Street. tf

SAVE MONEY—Have Ruffle, the Cycle Man, do your repairs. 1395 Blanshard, opp. Library. 5530-26-132

YOU will be surprised how easily your bike will run after Ruffle, The Bicycle Specialist, overhauls it. 1395 Blanshard, opp. Library. Phone 5309. 4987-26-106

WANTED—MISCELLANEOUS

WANTED—Tube filling machine and closer. Phone 423. 5529-2-108

WANTED TO BUY—B flat flute, 6 keys, good condition, cheap. Apply 2514 Fernwood Road. 511-2-107

BOATS

CYLINDER grinding, motorboat and motorcar repairs, marine ways, etc. Armstrong Bros., 134 Kingston Street.

AUTOMOBILES

THE GREATEST VALUES EVER OFFERED
TARIFF REDUCTIONS

JEWETT Touring, 1924, only gone just over seven thousand miles, like new; was $1,395; reduced to $1,325
McLAUGHLIN-BUICK De Luxe Sedan, 1924, four-wheel brakes, etc., only done five thousand miles, just like new; cost new $2,850; reduced to $1,575
STAR Touring, 1924, in wonderful condition; was $650; reduced to $475
DODGE Roadster, reconditioned; was $395; reduced to $225
OVERLAND 4, Clear Vision Coupe, 1922, reconditioned; was $500; reduced to $295
OVERLAND 85 Roadster; was $300; reduced to $195
STUDEBAKER Big Six Tourer, reconditioned, repainted two-tone; was $750; reduced to $595

A. W. CARTER
615 Courtney Street Phone 846

USED PARTS
AXLES, engines, wheels, rims, tires, radiators, gears, springs, mantrelos, starters, generators, coils, batteries, vacuum tanks, carburetors, etc.
Chandler, 7-pass., new battery, paint, etc., $450; Nash, 7-pass., $495; Hudson speedster, 1921 model, new paint, etc., $850; Cadillac, model 57, in first-class condition, 7-passenger, $1,250. (No finance fees charged).
PACIFIC AUTO WRECKING CO. LTD.
941 View Street Phone 2336

SPECIAL VALUE
1924 DODGE Special Sedan, equipped with front and rear bumpers, automatic windshield wiper and many other extras. This car has just been completely overhauled and must be seen to be appreciated. Price $1,050.
A. E. HUMPHRIES MOTORS LIMITED
926 Yates Street Phone 479

LIST YOUR CAR WITH US
WE have prospective purchasers for certain types and models that are not among our stock of used cars right now.
Listing with us means that you will get a better "sale" and the purchaser will get a better "buy," as the history of a used car is important to its market value.
THOS. PLIMLEY LIMITED
Phone 697
Broughton St. (On Your Way to the Post Office

SPECIAL
1920 45 SPECIAL McLAUGHLIN, in first-class mechanical order, new paint, tires and upholstering in good shape. If you want a real buy get this one at ... $625
1923 FORD LIGHT DELIVERY, in good mechanical order; tires, paint and upholstering in nice shape. Snap price $275
DINSMORE BROS.
845 Yates St. Phone 144

B.C. MOTOR EXCHANGE LIMITED
1052 Fort Street
WE hope the public appreciate the fact that we do not bother them with a lot of self-praise, excuses, promises, etc., in our advertisements. As a matter of fact, we sell just a car and do more service for them afterwards than any other garage. We are in the used car business and aim to please them with a used car. They also have the advantage of dealing with the first exclusive used car dealers on Vancouver Island.

OUR CUT-RATE LIST
1924 STAR Touring, in perfect shape, with nickel radiator and balloon tires. Guaranteed $550
1923 DODGE Touring, run positively only 7,000 miles $750
1922 FORD Touring, in perfect shape $225
1924-5 OVERLAND BLUEBIRD, balloons. This car is in splendid shape $650
1920 McLAUGHLIN Touring. Owner must sell $200
1923 FORD Coupe. A $550 car for $475
1925-6 STAR Coupe, run 11,000 miles only $750
1925 STAR Sport Touring, disc wheels, luggage carrier, etc. $625
HUDSON Super Six Sedan, 7-passenger $450
HUDSON Super Six, 7-passenger $400
1920 HUPMOBILE Touring $475
1922-3 DURANT Sport Touring, like new $775
LATE MODEL CADILLAC, 8-cylinder, 7-passenger $1000
1921-2 STUTZ Touring, a real late model $1150
1918 McLAUGHLIN Touring Master Six $250
1918 McLAUGHLIN Roadster Master Six $175
HARLEY DAVIDSON Motorcycle, with $250 side car $175
OVERLAND Sedan, like brand new. Owner gone away $650
We can supply your demand in any make of car.
Terms and Trades
B.C. MOTOR EXCHANGE LIMITED
1052 Fort Street Phone 443

ADDRESSING and mailing circulars to car owners. We have names and addresses of Victoria and Vancouver Island auto owners. Newton Advertising Agency, Suite 24, Winch Bldg. Phone 1915. dtf-18

ESSEX Four, perfect shape; has all extras. Phone, day 846, night 5559X, or Box 16, Times. tf

AUTOMOBILES (Continued)

EXTRA GOOD BUYS
TERMS ARRANGED IF DESIRED
$500 — 1923 CHEVROLET Superior Touring in exceptionally good condition.
$95 — 1918 FORD Touring; this is one of those real good little Fords.
$435 — 1922 OVERLAND Touring, in the very best of condition.
$575 — 1922-23 NASH 2-seater, a real sporty roadster, painted two-tone style.
1924 McLAUGHLIN Master Six Touring, just like new, at a bargain.
$245 — 1921 FORD Touring, formerly owned by a mechanic; a real snap.
$325 — 1918 WILLYS Six, 7-passenger, has new top and good tires.
We Have Lots of Others, Too
MASTERS MOTOR CO. LIMITED
915 Yates St., Cor. of Quadra St. Phone 372

EXCELLENT VALUES
FORD COUPE, late model, in excellent condition, has sun visor, automatic wind shield cleaner, mirror; everything A1. Price $250
FORD TOURING, 1921, in first-class mechanical condition. A real buy at $250
FORD TOURING, just completely overhauled; a car that will give excellent service; has self-starter. Price $150
STUDEBAKER SPECIAL SIX, a car that has had the best of care. Price .. $575
DODGE TOURING, has Winter top, two new tires and runs well. Price ... $250
FEDERAL TRUCK, will go anywhere. $125
C. J. McRAE
932 Yates St. Phone 2692
Oakland and Pontiac Dealer

GUARANTEED USED CARS
TOURING CAR, 1926 license included, runs well $60
TOURING CAR, in A1 condition $250
TUDOR SEDAN, in beautiful shape $295
1921 McLAUGHLIN 6, special offer $150
1920 TRUCK, cord wood body $160
NATIONAL MOTOR CO. LIMITED
821 Yates Street Phone 4900

FOR SALE—A good car, two-seater, in fine shape. Will sell to best offer. Phone 5776, or call at 835 View Street. tf

OAKLAND TOURING $300
2 CHEV. TOURING overhauled $275
CHEV. TRUCK, ¾ ton $200
FORD TOURING $125
OVERLAND TOURING, self-starter $100
ERNIE HILL'S GARAGE
835 View Street Phone 5776

THREE
CHRYSLER Six, hydraulic four-wheel brakes, right up to the minute, like new $1575
HUDSON, 1923 model, 7-passenger, very nice condition throughout $950
STUDEBAKER 1925 Duplex phaeton $1650
EVE BROTHERS LIMITED
Fort at Quadra Phone 2552

YES!
I WANT cars and trucks for wrecking. Best prices paid. Also parts for sale.
W. FRANK CAMERON CO.
949 View Street. Phone 1585

FORD Sedan, newly painted, excellent running order, cord tires and spare, all in good condition, $295. Phone 3117L. tf

GASOLINE again reduced. By equipping your car with a Stromberg carburetor you will be more than pleased with the economical results. Lillie's Garage, Phone 395. tf

IF YOU DO NOT SEE what you are looking for advertised here, why not advertise your wants? Someone amongst the thousands of readers will most likely have just what you are looking for and be glad to sell at a reasonable price. tf

NEW trucks, used trucks, tractors and trailers. Thos. Plimley Limited, Broughton Street, Victoria, B.C. Phone 697.

ONE HUNDRED DOLLARS—Ford, 1919, good condition. Phone 3701Y. 5519-3-106

DOGS AND CATS

BOSTON bull pups, A1 little dogs, sired by Intruder II., winner of blue ribbons at International shows. 2690 Beach Drive. 145-6-176

POULTRY AND LIVESTOCK

BABY chicks (Leghorn), Solly's strain. Phone Colquitz 55Y.

BUY your hatching eggs from the old reliable firm. All breeds, $1 per setting. Seaview Poultry Farm, 4?? Dallas Road. Phone 6960. 4581-26-133

FOR SALE—Black mare, cheap. Phone 6989R1 after 6 p.m. 497-3-107

RADIO

BROWNING-DRAKE radio receiving set, fitted in cabinet, 4 tubes and loud speaker; price $100. Phone 6553R2. 5537-2-107

MONEY TO LOAN

AGREEMENTS and mortgages purchased. Money to loan. Foot & Manzer, Barristers, Bank of Nova Scotia Bldg., Victoria. tf-34

MORTGAGES
Improved Security Required
SWINERTON & MUSGRAVE LIMITED
640 Fort Street tf

LOST

LOST—Roll of music, addressed Maj. Watts. Will finder kindly leave at Times Office or Willis Piano Rooms. 504-1-105

LOST—One bag of laundry. Phone 3239. 506-3-107

LOST—Small gold ring formed in knot, valued as keepsake. Reward. Phone 339X. 493-4-104

LOST—Cameo little finger ring, valued as keepsake. Finder please phone 2207R. Reward. 000-tf

FURNISHED HOUSES

FURNISHED house at 2540 Fernwood Road, $30. Foot & Manzer, Bank of Nova Scotia Bldg. Telephone 315. 5384-6-106

TO RENT—June 1, 5-room bungalow, Fairfield. Phone 8423Y. 5496-6-109

TO LET—For four months, furnished house in Ross Bay district, garage, garden, small fruits, quiet, one block from car. Phone 3019. Available May 15. 503-3-105

$24 MONTH—Comfortably furnished cottage, four nice rooms, modern; also comfortable, furnished quarters; suit man and wife; rent $12 month. Short distance out. Phone 4282L. 487-3-106

UNFURNISHED HOUSES

BUNGALOW at 1959 Brighton Avenue, $28. Foot & Manzer, Bank of Nova Scotia Bldg. Telephone 315. 5384-6-106

SIX-ROOM semi-bungalow, attractive, clean; Gorge district; $22.50. Phone 6290X. 5510-3-107

5-ROOM bungalow, with garage, $15 per month. Andrews Realty, Phone 2736. 5528-3-105

6-ROOM house, $12 month; 2 wash tubs and 3-piece bathroom. 1221 Whittaker Street. 510-3-105

5-ROOM, modern, clean cottage, 15 minutes' walk from town. Apply 1152 Yates Street. 457-6-106

HOLIDAY RESORTS

ANCHORAGE TEA GARDENS
Brentwood Bay, the most restful place in the Saanich Peninsula. Afternoon teas our specialty. Good fishing. Power boats, rowboats and canoes for hire. tf

TO RENT—Shawnigan Lake, furnished house; Prospect Lake, furnished house, for rent or sale. Phone 4045R mornings. 5495-26-129

WANTED TO RENT

WE have clients wanting modern furnished and unfurnished houses from 5 to 10 rooms.
BRITISH COLUMBIA BOND CORPORATION LIMITED
728 Fort Street Phones 396-349

WANTED—To buy, or rent for July and August, a comfortable, furnished camp with boating and bathing. Write particulars, Box 491, Times. 491-2-106

ROOM AND BOARD

DUNEDIN ROOMS, 749 Fort Street. Bedrooms, housekeeping suites. Phone 4471O. tf

FURNISHED ROOMS

COMFORTABLE, furnished room, with or without board, piano and phone; business or student girls preferred. 1424 Elford Street, evenings. 505-3-107

COMPLETELY furnished, newly decorated half house, separate entrances, very attractive, garage. Phone 4236L. 5531-4-109

DELHI HOTEL ROOMS—Housekeeping and bedrooms. 619 Yates Street.

SUNNY front bedroom, close in. 948 Pandora Ave. 489-3-106

FURNISHED SUITES

BRIGHT 3-room suite and bath, $30 a month. 302 Blanshard. Phone 6710L. 4576-tf

BELLEVUE COURT, Oak Bay—Three-room furnished suite with bath. Immediate possession. $30. Telephone 2754. 4571-tf

COMPLETELY furnished two-room suite, adults. Danes Court, 1176 Yates Street. tf

FIELD APARTMENTS furnished suites to rent by the week of month. Garage. Phone 1385O. tf

HUMBOLDT APARTMENTS—Two and three-room suites to rent. Phone 3439O. 2539-tf

1116 NORTH PARK—Furnished apartment, low rental to permanent tenants. Phone 5215L. 462-3-107

UNFURNISHED SUITES

UNFURNISHED 3-room suite, close to sea and car, private bath; $12 per month, including water. Andrews Realty. Phone 2736. 5529-3-108

FOR SALE—PROPERTY

WANTED—Cheap lot, Oak Bay, near sea, some trees; no dealers. State particulars Box 15, Times. tf

EXCHANGE—PROPERTY

8-ROOM residence in Oak Bay to exchange for smaller residence, Oak Bay lots, or offer. Charles F. Eagles, 211 Bayward Block. tf

HOUSES FOR SALE

CHARMING bungalow, must be sold, possession in 30 days; small cash payments, terms arranged; near car and sea; large garage; 2461 Windsor Road. Apply owner, 509 Fort Street. 7859-tf

FOR SALE—4-room house, 2 lots, North Quadra; a snap. Phone 7442L1. 493-3-107

FOR SALE—Modern home in James Bay, South Turner Street, two blocks from Beacon Hill Park and one block from Dallas Road beaches. Living-room, dining-room, kitchen, pantry, bathroom, 4 bedrooms, large cement basement, furnace, gas, garage. Cash payment and balance like rent. Phone 2487Y. tft

LANGFORD LAKE—For sale or rent, 4-room cottage. Phone 2894L. 496-6-110

HOUSES BUILT ON INSTALMENT PLAN. MODERN homes for sale, easy terms. D. H. Bale, contractor. Fort and Stadacona. Phone 1146. tf

ACREAGE

IF YOU DO NOT SEE what you are looking for advertised here, why not advertise your wants? Someone amongst the thousands of readers will most likely have just what you are looking for and be glad to sell at a reasonable price. tf

TIMES SUBURBAN SHOPPING BASKET

OAK BAY

THE MILTON CO., corner Oak Bay Avenue and Fell Street. Phone 5574. New Spring millinery, dresses, underwear, hosiery, crepes, notions.

BUSINESS DIRECTORY

BOOKS

THE B.C. BOOK EXCHANGE, John T. Deaville, Prop. 524 Fort Street. Phones 1737 and 1446L.

BUILDERS AND CONTRACTORS

ANYTHING in building or repairs, phone 1792. Roofing a specialty. T. Thirkell. 59

CARPET CLEANING

ISLAND Window and Carpet Cleaning Co., 917 Fort. Phone 2815. W. H. Hughes, Hamilton-Beach method. 59

CARS FOR HIRE

FOR HIRE—7-passenger car, shopping or touring, $1.50 per hour. Phone 1561. 246-26-108

CLAIRVOYANT

MME. OLIVIA, psychologist and clairvoyant, 1065 Fell Street, Oak Bay Ave. Consultations 10 to 8. 504-26-139

DRY GOODS

FAIRFIELD Dry Goods Store, 393 Cook Street. Ladies' wear, hosiery, underwear, notions. 5456-26-128

DYEING AND CLEANING

CITY DYE WORKS—Geo. McCann, proprietor. 844 Fort. Phone 78. 59

ENGRAVERS

GENERAL ENGRAVER, Stencil Cutter and Seal Engraver. Geo. Crowther, Green Block, 1216 Broad St., opp. Colonist. 59

PHOTO ENGRAVING—Half-tone and line cuts. Times Engraving Department. Phone 1090. 59

FLUFF RUGS

OLD carpets made into beautiful, soft, "fluff" rugs. Carpeteria Co., 549 Fort Street. Phone 1455. Note new address. tf

FURNITURE MOVERS

ABOUT TO MOVE? If so, see Jeeves & Lamb Transfer Co. for household moving, crating, packing, shipping or storage. Office phone 1567, night 2561L.

GENERATORS

IF electrical we can fix it. We specialize in generators, magnetos, motors, batteries, meters, speedometers, armature rewinding, etc. International Expert Services, 910 View Street. Phone 7554. Night phone 5490R. 447-26-136

GOAT DAIRY

GOAT'S milk delivered 10c per pint, quality guaranteed. Phone 7095R. Pioneer Goat Dairy, 233 Langford Street.

MILK, 15c pint; fresh does, $10; kids, $3; registered stud buck. 1432 Lang Street. Phone 7534L. 228-26-101

HOTELS

BALMORAL HOTEL—Home from home. Under new management. Rooms $1 to $3.50. Special weekly and permanent rates. Proprietress, F. Fowles. tf

INSURANCE

FIRE, Life, Auto and Accident Insurance. See Lee, Parsons & Co. Limited. 60

JEWELERS

OLD GOLD taken in exchange for new goods or bought for cash. W. H. Wilkerson, 1210 Douglas Street. 5459-26-128

LAWNMOWERS

LAWN MOWERS ground, collected, delivered, $1; guaranteed. Dandridge, machinist. Phone 2540, 5169R. 5201-26-116

LAWN MOWERS sharpened, repaired; work guaranteed; collected. Carver & Son, 637 Fort Street. Phone 446. tf

PAPERHANGING

PAPERHANGING and painting, by day or job. Estimates free. Phone 7379R. C. Bean. 512-26-131

PATENT ATTORNEYS

T. L. BOYDEN, MIME, Registered Patent Attorney, 617 View Street. Free consultation. 58

BUSINESS DIRECTORY (Continued)

PLUMBING AND HEATING

A. E. HASENFRATZ—Plumbing, heating, repairs all kinds. 1045 Yates. Phone 674, res. 4517X. 59

B.C. PLUMBING—Heating and furnace work; estimates given. Repair work promptly attended to. Phone 2776 day or night. 1468 Dallas Road. 4739-26-99

GEORGE COOPER, Plumber. Phone 2178. 1011 Hillside Avenue. tf

REAL ESTATE AND INSURANCE

B.C. LAND & INVESTMENT AGENCY, 922 Government. Phone 125. 59

SASH AND DOORS

DRYSDALE SASH & DOOR CO. LTD.—Sash, doors and mill work. 1038 North Park Street. Phone 642. 1719-tf

SCAVENGING

VICTORIA SCAVENGING CO., 1836 Government Street. Phone 662. 59

SHOE REPAIRING

ARTHUR HIBBS, pioneer shoe repairer. Work at reduced prices. Compare work and wear. Calgary Bldg., 811 Fort Street. tf

SHOWCARDS AND POSTERS

J. A. McMILLAN, 201 Union Bldg., 612 View St. Showcards, Posters, Comm'l Art. Ph. 1476. tf

TURKISH BATHS

CRYSTAL GARDEN—Turkish and hot sea water baths, the finest health-giving method of reducing fatigue. Phone 2297. tf

TURKISH Bath or Violet Ray treatment will relieve you of that sluggish feeling. Madame Minnie, 729 Yates. Ph. 1744

TYPEWRITERS

TYPEWRITERS—New and secondhand, repairs, rentals; ribbons for all machines. United Typewriter Co. Limited, 706 Fort Street, Victoria. Phone 3798. 59

WOOD AND COAL

ALL WHITE LABOR
Coal and Wood Dealers
SMITH & SONS, 1912 Government Street
BEST OLD WELLINGTON COAL
TRY OUR DRYLAND MILLWOOD
½ CORD, STOVE LENGTH $2.75
1 CORD, STOVE LENGTH $5.50
SPECIAL FOR THIS MONTH, 2-foot $5.00
We Solicit a Trial. Quality and Service
Phone 1476 or 1551L. 3267-tf

COOPERAGE dry blocks, $2.50; kindling, $2.00; long wood, $1.50. Phone 4892 between 8 a.m. and 9 p.m. 449-26-126

DRY inside fir millwood. Phone 7398R. 4094-tf

DRY inside fir millwood. Phone 1238R. 4034-tf

UP-ISLAND millwood. Orders promptly attended to. Phone 2064 and 5366R1. Rodger Wood Co. tf

$7.50 CORD, $4 half, delivered. Best cordwood, stove lengths. Stephen, Phone 7961R1. tf

WINDOW CLEANING

ISLAND WINDOW AND CARPET CLEANING CO.
Pioneer Firm
W. H. HUGHES
917 Fort Street Phone 2815

PROFESSIONAL CARDS

BARRISTERS

FOOT & MANZER
Barristers, Solicitors, Notaries, etc.
Members of MANITOBA, ALBERTA and BRITISH COLUMBIA BARS. Phone 315.
Bank of Nova Scotia Blog., Victoria, B.C.

CHIROPRACTORS

H. H. LIVSEY, D.C., Sp.C., Chiropractic Specialist, 212-3 Pemberton Building. Phone 4951. Consultation and spinal analysis free. tf

DENTISTS

DR. A. A. HUMBER, dentist. Gas and oxygen. Hours by appointment. 209 Pemberton Bldg. Phone 2163. tf

DR. J. F. SHUTE, dentist. Office, No. 202 Pemberton Bldg. Phone 2157. 60

DR. W. F. FRASER, 201-2 Stobart Block. Phone 4204. Office, 9.30 to 6 p.m. tf

OSTEOPATHIC PHYSICIANS

DR. V. B. TAYLOR, general practice. Special attention to finger surgery of the eye, ear, nose and throat. 404 Pemberton Building. Phone 2344. tf

PHYSICIANS

DR. DAVID ANGUS—Women's disorders; fees reasonable. Fantages Bldg., Third and University, Seattle. Hours, 9 to 4. Tel. Elliott 2262, Seattle 25 years.

Sealed Tenders addressed to the undersigned, and endorsed "Tender for Crane for New Esquimalt Dry Dock," will be received until 12 o'clock noon (daylight saving), Wednesday, May 12, 1926, for the construction of a 5-25-ton travelling electrically operated crane for the New Dry Dock at Esquimalt, Nanaimo District, B.C.

Plans and forms of contract can be seen and specification and forms of tender obtained at this Department; at the offices of the District Engineers, Post Office Building, Victoria, B.C.; Customs Building, Winnipeg, Man.; Equity Building, Toronto, Ont.; Postal Station "H," Montreal, P.Q.; Customs Building, St. John, N.B., and at the Post Offices, Windsor, Ont., Vancouver, B.C., and Esquimalt, B.C.

Tenders will not be considered unless made on printed forms supplied by the Department and in accordance with conditions contained therein.

Each tender must be accompanied by an accepted cheque on a chartered bank, payable to the order of the Minister of Public Works, equal to 10 p.c. of the amount of the tender. Bonds of the Dominion of Canada or bonds of the Canadian National Railway Company will also be accepted as security, or bonds and a cheque if required to make up an odd amount.

NOTE.—Blue prints can be obtained at this Department by depositing an accepted cheque for the sum of $20.00 payable to the order of the Minister of Public Works, which will be returned if the intending bidder submit a regular bid.

By order,
S. E. O'BRIEN,
Secretary.
Department of Public Works,
Ottawa, April 12, 1926.

UTILIZE TIMES WANT ADS

REAL ESTATE—HOUSES, LOTS and ACREAGE FOR SALE

SUMMER CAMPS
DEEP BAY
Waterfront lots, up from $400
Block of four lots offered at $900
Lots close to water from $175
BRENTWOOD
Summer cottages, including furniture, from $1100
Lots on waterfront and close to waterfront, from $250
CADBORO BAY
A few fine waterfront lots still left in this favorite location
FLORENCE LAKE
Ideal camping ground, from, per lot..$100
See us before buying
TYSON & WALKER
620 Fort Street — Phone 1466

UNION ASSURANCE SOCIETY LIMITED
of London, England
Fire and Automobile Insurance
BISHOP & WORTHINGTON LIMITED
630 Yates Street — Phone 76

TO THE PARTICULAR BUYER
LINDEN AVE. HOME, HIGH GROUND. PRICE $6,000
SITUATE in the better part of the Fairfield Estate, on the high ground of Linden Avenue. We are authorized to offer this charming semi-bungalow of eight rooms, and containing every modern convenience for the comfort of the home lover. This is a comfortable and attractive home in our best residential section at a giveaway price.
P. R. BROWN & SONS LIMITED
1112 Broad Street — Phone 1076

CHEAP LITTLE RANCH
CONTAINING seven acres with some good bottom land all in grass, comfortable three-room cottage, barn and chicken houses. Property is ten miles out, in good location. Price $1,000, on terms; less for all cash.
JOHN GREENWOOD
1236 Government Street

YOU CAN BUY A 6-ROOM HOUSE FOR $700 AND PAY FOR IT AS RENT
WE have just taken over a good 6-room house on a mortgage and will sell to the first comer at just enough to clear the mortgagee. This property is located just outside the city limits in Saanich with taxes of only $9.95 a year. The house requires some repairs, but a handy man could in his spare time put the place in good condition at very little expense. This is an opportunity for a workingman with limited means to secure a home of his own on terms as low as $100 cash and the balance at $10 a month and interest. This is worth investigating at
ONLY $700
SWINERTON & MUSGRAVE LIMITED
640 Fort Street — Exclusive Agents

TWO GOOD WATERFRONT BUYS
ROBERTS BAY, NORTH SAANICH—Six large lots (about an acre and a half in all), each with good beach frontage, no rock, excellent soil, prettily treed and partly clear, all fenced, good beach, southerly aspect, water and light available. Price $2,500 for the six.
PROSPECT LAKE—Splendid lot (65 ft. frontage), nearly all good soil and practically cleared, good five-room cottage, good waterfrontage, fine outlook. This is a genuine bargain at $1,100.
R. P. CLARK & CO. LIMITED
View and Broad Streets

SOME SNAPPY BUYS
$1500—MARIGOLD, 5 rooms, full plumbing; fruit trees, small fruits; garage. Lino. and window blinds included.
$1600—5 ROOMS, two lots in fruit, garage, fine view; taxes $14.
$2500—FURNISHED 5-room bungalow. Gorge district, nice lot in fruit.
$2800—BEACHWOOD AVE., modern 5-room bungalow, two lots, garage, close to sea; clear title.
ANDREWS REALTY
7th Floor B.C. Loan Bldg. — Phone 2736

$1750—OR $450 CASH, the balance on mortgage—will buy a well-built, modern house of 5 rooms, with high basement and two good garden lots, Oaklands district. A good buy.
$1500—SMALL cash payment, the balance arranged, an almost new modern bungalow of 5 rooms, Oaklands district; living-room with fireplace, large bright kitchen with pantry, 3-piece bathroom and 3 bedrooms; good lot. Owner has left the city and has instructed us to sell.
LEE, PARSONS & CO. LIMITED
1222 Broad Street, City

LOT 50x135, on Grahame St. .....$ 275
2 LOTS on Beach Drive, the three.. 3,500
LOT on Myrtle St., 42x120 150
LOT on Oliver St., 48x116 450
MARCHANT
Phone 5674 — 111 Pemberton Bldg.
Member Real Estate Board
Agent: Dominion Gresham Guarantee and Casualty Co., London-Canada Insurance Co. Fire, Automobile, Sickness and Accident, Burglary, Plate Glass, Fidelity Bonds Insurance

TWO VERY MODERN BUNGALOW BARGAINS
(Easy Terms)
Both Are Situated Close to Foul Bay Road, in the Oak Bay District
6 ROOMS, thoroughly modern in every detail, with all modern conveniences. Nicely decorated and very conveniently laid out. House alone could not be built for $3,000. Furnace and open fireplaces, built-in effects, etc., splendid plumbing. Price $3,000.
5 ROOMS, similarly situated to above and just as modern in other respects. They are both most desirable places and bargains. Price of this one is $3,500.
B.C. LAND & INVESTMENT AGENCY LIMITED
922 Government Street — Phone 115

ALFRED CARMICHAEL & CO. LIMITED
OAK BAY WATERFRONTAGE
A MODERN seven-room house with garage, boathouse, good garden and fine orchard. This desirable home has a wonderful view of the sea and islands, and fronting on a sandy beach is perfectly safe for children. Full particulars from
ALFRED CARMICHAEL & CO. LIMITED
624 Fort St. (at Broad)
Real Estate and Insurance Agents
Members of Real Estate Board of Victoria

SCHOOL DAYS

COPYRIGHT, 1926, BY THE NEA SERVICE NEWSPAPER SYNDICATE

By Dwig

The YELLOW STUB

by Ernest Lynn

COPYRIGHT 1926 BY NEA SERVICE, INC.

O'Day waved Jimmy Rand's question aside. "Tell me all you know about your grandfather and we'll see how the stories fit."

"Very little," Jimmie answered. "Dad never mentioned him around the house. My father never said much about his past, but he hinted that he had run away from home as a boy."

"He never talked about Thaddeus Rand at all?"

"I know nothing about my grandfather whatever. I've never even seen a picture of him. I'm sure Dad was a little bitter about him. There was some kind of estrangement and Dad left him."

"And you don't know anything about your father's past?"

"Not a thing. For the last thirty years he had worked in the same place and lived in the same town. That's about all any of the family knows about him. Once in a while, when he'd be correcting my sister or me for something we had done, he'd say that we were being dealt with a great deal more leniently than he had been as a boy.

"That's about as far as he'd go. I've always imagined, from that, that Thaddeus Rand was a pretty stern parent."

"A hard man." O'Day nodded his head gravely.

"You knew him," Jimmy asked.

"Yes, an' I knew your father after a fashion, although he was a lad of sixteen when he ran away an' I a little shaver just startin' school."

O'Day chewed reflectively on his cigar. "It's funny, the tricks a man's memory will play on him. I wonder now that I didn't connect your father with this Henry Rand that I knew nearly forty years ago, when I first head your story. Now I know what it is about you that's had me wonderin' where I'd seen you before. It's your resemblance to old Thaddeus Rand.

"Yes, I know the story, all right. 'Twill take a bit of tellin' for it's been many a year since it all happened an' it's no compliment exactly to your grandfather, but I guess you can stand to hear it."

"Just so it's the truth, Lieutenant. I want to hear it all." Jimmy laid his hand on the other's arm. "Go on," he urged.

"I'll try to give the truth. Mind, now, I was a kid of seven or thereabout—it happened back in 1886 or 1887—an' some of it might not come back to me just right. But the story was gossip in our little town for years, long after your father and grandfather had left.

"Thaddeus Rand was a widower when he came to Durbin to live, an' Henry Rand was his only son—Harry we called him in those days. He was a proud man, a cold man. I recall my father saying that Thaddeus Rand had come from Virginia an' that he boasted that his ancestors had been among the original settlers of Virginia.

"At any rate, we all knew that he was proud of his name an' his Cavalier forefathers." O'Day got up from his chair. "I want another cigar. Let's go in the living-room where it's more comfortable."

He installed Jimmy in an easy chair and sat heavily in a rocker. Mrs. O'Day finished with the dinner dishes, produced a sewing basket and sat in the dining-room, knitting.

O'Day, after lighting a fresh cigar went on with his story. "It's important that you know what a proud sort of man your grandfather was, Rand, so you'll understand the things he did. I can see his reasons now, although at the time there didn't seem to be any excuse at all for what he did.

"Thaddeus Rand ran the only drug store in town. If he'd had any competition he wouldn't have got much business, for it wasn't a pleasure to deal with him. He was never a mixer, like most small town business men, kept to himself as much as possible. When you went in his drug store you told him what you wanted and you got it. That's all there was to it. He was polite enough, but strictly business. I used to drink sodas in his store when I was a little shaver. That's one reason why I remember him so well.

"I don't know how old your father—Harry Rand—was when Thaddeus came to Durbin, but he was just a little kid and he grew up with the rest of the boys an' went to school with 'em. Unlike his father, he was a real popular lad. He was just a regular boy—into every sort of mischief that red-blooded boys get into an' fond of playin' pranks. He was a ring leader in all the sports an' he was generally looked up to by all the other village boys. People used to wonder how Thaddeus Rand, with his cold, proud ways, could have such a son."

"It's hard," said Jimmy, blinking, for he was pretty close to crying. "It's hard for me to imagine anyone calling my father Harry. As we knew him, Henry was about the only thing that suited him. A quiet little man, you know, in his gray suits and his Derby hat—and his unfailing punctuality."

"No doubt," said O'Day, "there was enough happened to him in his early years to change him an' make a different man of him. But I'll go on.

"Well, the years sort of moved along, an' Thaddeus Rand still kept his drug store, makin' a fair livin' out of it, as proud as ever. He was as strict as sin with your father. Made him work in the drug store after school hours an' never let him out at night. It's a wonder the lad ever found time to play at all, but that he did, somehow, as I was tellin' you.

"Thaddeus Rand didn't want his son mixin' so free with the other boys. He had a notion that a Rand was too good for the rest of us. But Harry couldn't see it that way. He made many friends.

"I guess he was in his second or third year of high school—about sixteen years old—when he got in this scrape. He fell in love, an' he fell hard. One of these schoolboy infatuations you understand, that we older folks always laugh at, but which are no laughin' matter at all when you've got one. It just about swept Harry Rand off his feet."

"God! It's hard to realize that," exclaimed Jimmy softly. "My father in a school boy love affair."

"We've all had them, Rand, some of them mild cases and some of them pretty violent. Your father was no exception. You didn't know your dad very well."

"No, I didn't, and I'm sorry."

"Well, this thing had been growing for about a year. She was a year or so younger than Harry, a year behind him in school. . . . A beauty. . . . One of these Latin types, you know—the kind that are full bloom at fifteen.

"Her name was Marie Real, an' she was the daughter of the town shoemaker, Angelo Real. Nobody realized, I guess, how serious it was with those two kids. He used to walk to school with her, an' home again in the afternoon. They were together all the time that he wasn't home or workin' in his father's store.

"Finally the thing got to be gossip; it spread all the faster, I guess, because she was the shoemaker's daughter an' he the son of proud old Thaddeus Rand. Thaddeus, when he heard about it, shut his mouth tight an' had one of his silent fits. He laid down the law to Harry, absolutely forbid him to speak to the girl again.

"Then he marches down to Angelo Real's shop an' lets off steam. 'You keep your daughter away from my son,' he says. 'I'll do my part; now you do yours.'

"Old Angelo gets mad himself. He didn't like Thaddeus's attitude, for which I don't blame him. 'You think my daughter's not good enough for your boy, eh,' he says to Thaddeus. 'You listen to me. I don't like it any more than you do, you hear? You think I like it, eh?'

"'I'll talk to Marie,' he says. 'You keep watch on your son. Marie's a good girl; she'll do what I say. Now you get out,' and he chases old Thaddeus out of his shop with a hammer.

"Well, it got to be talked about the village that Thaddeus an' Angelo had had a fallin' out over their kids an' Marie an' Harry were not to speak to each other again. The kids tried hard, I guess, to be obedient children, an' for a while it looked like the thing was goin' to blow over.

"Thaddeus kept a close watch on Harry, an' kept him in the drug store every minute of the day that he wasn't in school. As for Angelo, he made his son Louis walk to school an' back with Marie every day.

"The kids stood it for a while, but the thing went a lot deeper than anybody thought. Gradually they got to stealin' a few minutes together in school, an' then it got to the note writin' stage. There were plenty of kids, girls mostly, who were willin' to carry notes between them.

"Then that was found out, an' Harry an' Marie had another talkin' to from their parents. Thaddeus, they say, even went so far as to threaten to cast Harry off if he didn't cut out his foolishness an' do it right away. The boy came to school the next mornin', lookin' pale as a ghost, with his jaw stuck out, an' said never a word.

"Mind you, I was too young at the time to know the whole story. I'm repeatin' it as it was told to me later on by my older brother, who was a classmate of Harry's.

"Marie was cryin' when she came to school the next day. Some say that old Angelo had given her a lickin', which I wouldn't put past him."

O'Day lit a fresh cigar, then settled back in his chair. He continued, looking straight at Jimmy: "They didn't treat those kids right. Rand I hope I'm never guilty of such cruelty to my own. They didn't say a word to anybody in school that mornin', but at lunch time they had disappeared.

"They didn't show up all afternoon. When evenin' came, old Angelo an' Thaddeus went to the constable. They almost had a fight right in front of him, each blamin' the other, you see. They organized a searchin' party, but the kids had lit out, or killed themselves—nobody knew which. They didn't come back that night, an' the next day the whole town was lookin' for them.

"Finally they found 'em—late the next afternoon. They had run away together—eloped—an' they were arrested by the police in a town about thirty miles away.

"They landed back in Durbin that night. Someone drove 'em home in a surrey. An' when they got back, Rand, there was hell to pay.

To be continued.

POLICE TO SEARCH

London, May 5—One typical wartime measure which abolished for the time being the proud boast that an Englishman's home in his castle became effective yesterday when an order-in-council under the Emergency Powers Act was issued. In effect the order, which is a result of the general strike, permits any police constable to enter any premises or place suspected of being used for the production of documents which are likely to cause mutiny, sedition or disaffection among the King's forces.

Pender Island

Special to The Times

Pender Island, May 5.— Bert Roe left for Victoria Saturday, where he will spend a few days.

Mrs. Percy Corbett is spending a few days in Victoria.

Robert Colston left for Vancouver Thursday morning, and will proceed to his property at Langley.

Joe Liberto returned home Saturday after spending a few days in town.

E. Young, R.O.P. dairy inspector, was on the Island this week.

Mrs. A. E. Craddock and family returned from Honolulu on Thursday.

Mrs. O'Grady of Port Washington returned home to-day after a lengthy absence, and was accompanied by her children and sister, Miss Nash.

Mr. and Mrs. Harry Bagshawe of Port Washington, with their two infant children, expect to leave this week for their former home in the Old Country, where they will in the future reside. Mr. Walsh has rented Mr. Bagshawe's property.

The Women's Missionary Society held their monthly meeting Thursday, May 29. Mrs. Mollison gave a very interesting paper, and Mrs. S. P. Corbett was appointed delegate to the Presbyterial.

A pleasant social time was spent by the Young People's Society last Wednesday evening in the clubroom. The election of new members took place. Basil Phelps, president, and Bert Roe, secretary, being the unanimous choice. A very interesting programme was put on by a number of young folks under the leadership of Miss Elsie Bowerman and Basil Phelps. Thirty-four people were present and enjoyed the delicious refreshments which were served at the close. A vote of thanks was accorded the retiring officers, Mrs. Johnston and Will Hodson.

Luxton

Special to The Times

Luxton and Happy Valley, May 5.—The last of the series of whist drives held under the auspices of the Luxton and Happy Valley Women's Institute took place at the home of Mrs. Helmsley with thirty people present. Miss Wright was the winner of the ladies' prize, and Mr. Scoular carried off the gentleman's. R. Brown was awarded the consolation prize, and the peanut prize was won also by Mr. Brown. After the drive, the evening was spent in social items, every one present had in turn to contribute an item of entertainment or pay a fine. In this way hitherto unknown talent was brought to light, and many excellent recitations, songs, and comic turns were contributed. Refreshments were served and general regret was felt that these delightful evenings were to be discontinued for this season.

A dance will be held in the Luxton Hall on Friday, May 7, under the auspices of the Luxton Hall committee in aid of the hall funds. Pitt's orchestra will play for dancing.

Soviet Leaders State They Aid British Strikers

Moscow, May 5.—The Red Labor International has issued a proclamation signed by General Secretary Losovsky and reading in part as follows:

"The struggle has begun. Millions of the English proletarat have risen aganist the exploiters.

"Facing development of this gigantic struggle, when for the first time in history class arises against class, all differences among the workers must be sunk. All workers, regardless of factions, must stand with our struggling brothers and give them full and unqualified aid.

"Not one ton of coal for England! All countries boycott British coal orders and refuse to deliver any foreign merchandise to England! Wage a merciless fight against strikebreakers."

J. A. Abbott Freed From Rome Prison

Rome, May 5—John Adams Abbott of Boston, who had been held in jail here for the last week on a charge of insulting Premier Mussolini, was released yesterday by order of an investigating magistrate.

Abbott immediately returned to his hotel and after removing a week's growth of beard, spent the remainder of the day at the United States consulate discussing the situation with his uncle, Samuel Abbott, former director of the American Academy here.

The magistrate ordered Abbott's release after finding the charge he had insulted Premier Mussolini was unfounded. Abbott still faces a charge of assaulting a Roman guide, Astrolog, who brought both charges against the United States citizen when the latter had administered a beating to him after an argument recently.

BRINGING UP FATHER

—By GEORGE McMANUS

MUTT AND JEFF

Sheekygeevem is the Lion Tamers' Secret Word For Distress

(Copyright 1926 by H. C. Fisher Trade Mark. Reg. in Canada.)

MAGNESIA BEST FOR YOUR INDIGESTION

Warns Against Doping Stomach With Artificial Digestants

Most people who suffer, either occasionally or chronically, from gas, sourness and indigestion, have now discontinued disagreeable diets, patent foods and the use of harmful drugs, stomach tonics, medicines and artificial digestants, and instead, following the advice so often given in these columns, take a teaspoonful or two tablets of Bisurated Magnesia in a little water after meals with the result that their stomach no longer troubles them, they are able to eat as they please and they enjoy much better health. Those who use Bisurated Magnesia never dread the approach of meal time because they know this wonderful anti-acid and food corrective, which can be obtained from any good drug store, will instantly neutralize the stomach acidity, sweeten the stomach, prevent food fermentation, and without the slightest pain or discomfort. Try this plan yourself, but be certain to get pure Bisurated Magnesia especially prepared for stomach use. (Advt.)

$100.00 Installed

An ideal size furnace for the modern bungalow. Warranted to heat every room evenly and comfortably. A made-in-Victoria product.

ALBION STOVE WORKS
LTD 2101 GOVT. PEMBROKE AT DOUGLAS

Frank Honor
McKENZIE STREET GROCERY
HE SELLS
"Our Own Brand"
BUTTER

SUBTRACTION

Vicar—"What would happen if you were to break one of the Ten Commandments?"

Willie—"Then there would be only nine."—Christian Evangelist.

WELCOME relief comes in *the magic bottle!* The frequent use of this soothing, pain-stopping antiseptic liniment takes away that dull, distressing ache and pain—reduces the swelling—and gradually restores skin to former smoothness.

At the owner druggist's, $1.25 a bottle.
W. F. YOUNG, Inc.,
Lyman Bldg. Montreal

Absorbine Jr.
ANTISEPTIC LINIMENT

Sidney

Special to The Times

Sidney, May 5.—The annual dance which was given by the Sidney Amateur Athletic Association on Monday evening in Berquist Hall was most successful and enjoyable. Over one hundred people were present. Ozard's three-piece orchestra supplied the music. Old time as well as modern dances were enjoyed. A delicious supper was served by the wives of the members. The supper tables were prettily decorated with Spring flowers and the club colors, blue and white. Mrs. G. McLean and Raymond Brethour played the supper extras. Dancing was continued until 1 o'clock. The dance committee who are to be greatly congratulated were Messrs. H. McKillican, W. Crossley, F. Smith, G. Lloyd and B. McKay.

The friends of Mr. A. Munro of Marine Drive will be sorry to hear he is ill in hospital.

Mr. and Mrs. Norris of Deep Bay have gone to Seattle for a few days.

Mr. H. Briggs of Cucheon Cove has been spending a few days here.

Mr. W. Stacey and the Misses E. and M. Stacey have moved to Mr. Clarke's house on Birch Road.

Mr. and Mrs. Patterson of Seattle have been spending a few days at the Chalet.

Mr. P. Wilkinson of Meadlands is shortly leaving for the Prairies.

APT PUPIL

Professor—"What is the most common conductor of electricity?"

Pupil (much at sea)—"Why—er—"

Professor—"Wire, correct. Now tell me what is the unit of power."

Pupil (more at sea)—"the what, sir?"

Professor—"Yes, the watt, very good."—Christian Science Monitor.

UNIQUE BUILDING TO BE ERECTED ON FORT STREET

On the vacant property adjoining the Ritz Hotel, Fort Street, a building of a most unusual character is being commenced and will shortly be assuming shape. Departing from the stereotyped flat plate glass store front, the architects have designed for this site two old-world "shops" that can scarcely fail to attract the passer by and arouse the interest of the tourist from the other side in search of "something different" and expecting to find it in Victoria. In front of the shops will be a tile paved forecourt flanked by brick walls and trellis work. Growing plants trained to climb over the latter and gay flowers in boxes and hanging baskets will provide a garden effect.

At night the court will be illuminated with electric lights in quaint wrought iron lanthorns projecting from the walls. In keeping with the general idea the shop windows will be divided off by wooden sash bars, yet with ample glass and window space for displaying wares to advantage. All woodwork will be painted a bright apple green, leaded glass will be used in the upper portion of the windows and entrance doors, and the vestibule ceilings will be of rough sand finished plaster.

The shops will be one story in height and surmounted by a high pitched roof and two Elizabethan half-timbered gables, covered with heavy asbestos tiles in irregular shapes and colors and quaint rain water heads and downspouts will further enhance the effect.

The old-world atmosphere will not be confined to the exterior alone, for in the rear of the shops a large Tudor Tea Room is planned, with an open timbered ceiling, paneled walls and large brick fireplace. The room will be well top lighted and ventilated. On a mezzanine floor beyond there will be a rest room for ladies and a men's smoking room and lavatories with separate staircases leading up from either side of tea room. Bay windows of leaded glass project out into the upper part of the tea room above the fireplace ingle. In the rear of the premises the kitchen, servery and pantry will be situated.

Gas radiators will be used for heating the building, and electric light and other services will be as modern as it is possible to make them, without destroying the old-time atmosphere.

The building is being erected by Alfred Carmichael & Company Ltd. for a client. The architects are P. Leonard James and Hubert Savage, Sayward Building, and the contract is being carried out by Luney Bros. Limited.

W.I. PROGRESS IS TOLD OVER RADIO

Mrs. MacLachlan Broadcasts Details of Institute Work

Vancouver, May 5.—Progress of women's institutes throughout British Columbia was outlined yesterday by Mrs. V. S. MacLachlan, secretary for the Province in her address broadcast from Station CNRV as part of its bi-weekly programme arranged for the benefit of rural women.

Mrs. MacLachlan, who came over from the Island for this purpose, told of the various activities undertaken by institute members for the benefit of the community at large.

"Sanitary conditions of the school and playground equipment, public health and citizenship all come within the work of the institute. Every schoolhouse and grounds of this Province should be models in sanitation and the beauty spots of the neighborhood," Mrs. MacLachlan said.

ROGERS THE MARK OF QUALITY
BRUSHING LACQUER

Eighteen standard colors and new shades. Also black, white and clear. It gives a beautiful lustre to old woodwork, shabby furniture or floors. And it wears and wears and WEARS. 56

"it dries while you wait."

COMING
'So This is Canada'
The World's Funniest Show

BUTCHART'S GARDENS
BY
C. & C. Taxi Service, West Saanich Stage

Citizens and visitors can leave C. & C. Depot, 906 Government Street, at the following times, direct for the Gardens,
9.00 and 10.00 a.m., 12.15, 2.00 and 4.00 p.m.

Returning your choice of six different times are available by arranging with the outgoing driver. Thus the length of your visit in the Gardens is optional.

50c each way

A Little Help From Everyone
will do miracles in the hands
of the Salvation Army
Be Kind to the Collectors
Kindly make cheques payable to Salvation Army and mail to Local Headquarters, 850 Cormorant Street

Qualicum Beach, B.C.
April 12, 1926

The Red Cross Workshop,
Victoria, B.C.

Dear Sirs—I enclose my cheque to balance my account and wish to thank you for the excellent way you have made the tray and done the other small things.

Yours truly,
NOEL MONEY.

THE RED CROSS WORKSHOP
584-6 Johnson Street (Just below Government). Phone 2159

—to insure insertion in Saturday's paper all Display Advertising Copy Should be Handed in to Times Office not later Than 8 p.m. Friday.

No. 1-Making Any Money?
No. 2-Losing Any Money?
No. 3-Just Breaking Even?

Number one's allright. Number three's of not much benefit and number two's a calamity.
If your business is raising cattle and you're "No. 1" so well and good. If you're "No. 2" or "No. 3," experiencing losses through abortions, HOW MUCH LONGER ARE YOU GOING TO BE WITHOUT THE "BOWMAN" CATTLE ABORTION REMEDY?

Erick Bowman Remedy Co.
of Canada Ltd.
PHONE 1351
OFFICE AND FACTORY, 518 YATES STREET

EXPERTS ASK STUDY OF GAME PROBLEMS

Delegates From All Over Canada Back B.C. Game Board War Against Crows

Thousands of Birds Killed by Fuel Oil on Water, National Gathering Told

Diseases among wild animals are giving game experts much concern, according to M. B. Jackson, K.C., chairman of the British Columbia Game Conservation Board, who has just returned to the city after representing this Province at the National Game Conference held in Ottawa recently. This convention, Mr. Jackson said, had decided to ask the Federal Government to organize a department of research work to study outbreaks with a view to curing conditions which cause them.

"Disease among water-fowl has broken out in certain sections of the prairie provinces," Mr. Jackson said, "and ways and means of coping with the condition were considered. Similar conditions have developed from time to time in British Columbia, although not particularly among water-fowl. A couple of years ago an outbreak of trouble with moose in the Cassiar district developed, and from time to time disease seems to affect the native grouse, not to speak of the periodic dying off of the snow shoe rabbit. In view of these conditions and the desirability of ascertaining the pathological cause, if possible, it was agreed by the convention to ask that a department of research work be organized by the Dominion to study such outbreaks, with a view to curing the conditions that give rise to them."

INDIAN IS PROBLEM

The problem of the native Indian and his relation to game and fur and his rights to preferential treatment in trapping, if any, were considered at length, Mr. Jackson said. "The convention considered incidentally whether a greater indulgence to the red man would not restore him to his historical practice of fur conservation," he said. "This, it was suggested might replace the tendency of later years to be reckless in the destruction of wild life."

CROW CONDEMNED

Mr. Jackson was evidently gratified that the national game parley had endorsed the stand of the B.C. Game Board in its war on the crow. "With one accord the delegates from every province joined in denunciation of the crow as one of the greatest menaces to bird life, and called upon the provincial authorities to use every available means of reducing their population to less formidable numbers," Mr. Jackson declared.

OTHER PROBLEMS

Among other subjects dealt with at the convention, many of them of vital concern to British Columbia, the Game Board chairman stated, were: The dangers of importation of foreign and possibly unsuitable birds; the international problem of control and release of crude oil on tidal waters, which causes the destruction of countless thousands of water-fowl annually; the establishment of bird sanctuaries in northern waters; customs regulations covering the export of deer hides and game; regulations and conditions governing fur farming, especially of water animals; the restriction of the trapping of fur-bearing animals to seasons when their pelts are of maximum quality and value; the control of wolf and coyote pests; the question of permitting certain trapping rights in large game reserves, with a view to controlling the increase of noxious species which otherwise would increase unduly through the protection accorded them by the sanctuary. All these subjects will be studied by game experts during the coming year.

Was Drugged By Constipation Poisons

New York City. Mr Victor Stein writes—"I never realized why I went around with a doped, dizzy feeling most of the time. My head would swim and hurt, my stomach easily became upset and food had no appeal. My whole body felt wrong. All this must have been due to the poisons of constipation getting into my system, for after taking your wonderful Carter's Little Liver Pills these troubles have disappeared."

Carter's Little Liver Pills move the bowels in a gentle manner. Druggists, 25 & 75c red packages. (A4vt.)

SOCIAL AND PERSONAL

Mr. and Mrs. Wm. Breeze of Vancouver, are visiting Mrs. Breeze's brother and sister-in-law, Mr. and Mrs. William Ellis.

+ + +

Mr. A. C. Watts-Jones of this city, is visiting friends in Vancouver for a few days.

+ + +

Mr. and Mrs. C. G. Henshaw have returned to their home at Caulfield near Vancouver after spending the Summer in Britain and the Continent.

+ + +

Miss Agnew entertained the past and present executives of the Portia Club of the Victoria High School at a delightful tea party at her home, "Schuhum," Rockland Avenue, yesterday afternoon. In addition to the girls, adult guests included Mrs. H. H. Smith and Mrs. J. H. Fletcher, who presided at the tea-table with its central decoration of pink roses, tulips and white clematis, surrounded by green tulle. Mrs. S. J. Willis, and Miss Hay, Miss McFarland and Miss Maxwell of the High School staff. After tea the hostess told the history of a number of the interesting curios and antiques in her collection, the girls proving enthusiastic and interested listeners.

SAFETY FIRST

Rafter—"I'm becoming so near-sighted that I bump into people when I walk along the street."

Shafter—"Goodness, man! That's dangerous. Why don't you buy a car and drive it?"—Life.

YES, JAWBREAKERS

Customer—"It's pretty tough when you have to pay ninety cents for a steak."

Butcher—"Yes, but it's tougher when you pay less."—Christian Science Monitor.

Outstanding Facts Regarding the
Harrison Hot Springs Hotel Company
Limited
OFFER OF
2,250 8% Cumulative Preference Shares

1. The Harrison Hot Springs Hotel Company Limited is an all-year health and pleasure resort.
2. The development work has been completed, and the Hotel will open on May 15th.
3. The property and improvements, as it stands to-day, has been appraised at a valuation of $850,000, by Mr. R. Kerr Houlgate.
4. Resort experts estimate the earnings at three times the requirements for interest charges and dividends.
5. The first charge against the earnings of the Company, is an 8% dividend payable to the Preferred Shareholders.
6. The Preferred Shareholders are given a bonus of two Common Shares, with each Preferred Share.
7. The Vancouver capitalists who have invested the money for the development of this enterprise, have accepted Common Stock for their interest, and cannot receive one cent in dividends until 8% annually has been paid to the Preferred Shareholders.
8. The Preferred Shareholders will also participate equally with the Common Shareholders, in all surplus profits and increased value in the property.
9. There can be no bonds, mortgages or other charges issued against the property, without the consent of the Preferred Shareholders.
10. No promotion stock, management or deferred shares have been or are to be issued.
11. The directors are well-known business men of the city of Vancouver:—

Mr. A. D. Anderson, President—retired lumberman.
Col. J. F. Keen, Secretary-Treasurer—director and secretary-treasurer E. J. Ryan Contracting Co., Ltd.
Brig.-Gen. Victor W. Odlum—publisher Vancouver Star.
Col. E. J. Ryan—president E. J. Ryan Contracting Co., Ltd.
Col. Nelson Spencer—lumberman.
Mr. Gordon Drydale—retired merchant.
Mr. Walter F. Evans—president W. F. Evans Co., Ltd., Music House.
J. B. Farris—K.C.

SUMMARY

The financial editor of the Vancouver Sun has expressed the opinion that the Preference Shareholders are receiving "an unnecessarily generous offering." He is basing this opinion on the fact that the security is at a ratio of approximately four to one—the earnings more than three times the requirements for dividend purposes, and the bonus of two shares of Common Stock with each share of Preferred, an absolute gift. It is an opportunity to make an investment that will pay 8% dividends, and at the same time participate in additional profits, equally with the promoters of this enterprise. Anyone with money to invest, should get full details regarding this attractive offering. We will be glad to send full particulars, on request. Simply sign name and address on attached coupon.

FISCAL AGENTS:
FIDELITY SECURITIES CORPORATION LIMITED
318 Standard Bank Bldg., Vancouver, B. C.

Fidelity Securities Corporation Ltd.,
318 Standard Bank Bldg.,
Vancouver, B.C.

Gentlemen:

Please send me (without obligation on my part) illustrated booklet containing complete information on Harrison Hot Springs Hotel Company Limited, issue of 8 per cent. Cumulative Preference shares, with bonus.

Name _____

Address _____

Subscriptions also received at:

GILLESPIE, HART & TODD, LIMITED
711 Fort Street,
Victoria, B.C.

VICTOR W. ODLUM COMPANY
303 Pender Street West,
Vancouver, B. C.